

ROBERTS RESURVEY

of

LOT 1

LAKEVIEW FAMILY SUBDIVISION

A FAMILY SUBDIVISION
 AS RECORDED IN MAP BOOK 27, PAGE 136
 SHELBY COUNTY, ALABAMA
 AUGUST 31, 2004

STATE OF ALABAMA
 COUNTY OF SHELBY

THE UNDERSIGNED, KARL HAGER, A REGISTERED LAND SURVEYOR IN THE STATE OF ALABAMA, AND JERRY SHANE ROBERTS, LAURIE JONES ROBERTS, JAMES ENGLAND, AND KAREN JONES ENGLAND, OWNERS, HEREBY CERTIFY THIS PLAT OR MAP WAS MADE PURSUANT TO A SURVEY MADE BY SAID SURVEYOR AND THIS PLAT OR MAP WERE MADE AT THE DESIRE OF SAID OWNERS THAT SAID SURVEY AND THIS PLAT OR MAP BE MADE AT THE DESIRE OF SAID OWNERS AND KNOWN OF THE HANDS AS THE ROBERTS RESURVEY PLAT OR MAP OF LAKEVIEW FAMILY SUBDIVISION SHOWING THE STREETS ALLEYS AND PUBLIC GROUNDS, GIVING THE AND NAME OF SAME, AS WELL AS THE NUMBER OF EACH LOT AND BLOCK, SHOWING THE RELATIONSHIP OF THE LANDS TO LAKEVIEW FAMILY SUBDIVISION AS RECORDED IN MAP BOOK 27, PAGE 136, IN THE OFFICE OF THE JUDGE OF PROBATE, SHELBY COUNTY, ALABAMA, AND BEING LOCATED IN THE NW 1/4 OF SECTION 29, TOWNSHIP 19 SOUTH, RANGE 1 WEST, AND THAT IRON PINS HAVE BEEN INSTALLED AT ALL LOT CORNERS AND CURVE POINTS AS SHOWN AND DESIGNATED BY SMALL OPEN CIRCLES ON SAID PLAT OR MAP SAID OWNERS ALSO CERTIFY THAT THEY ARE THE OWNER OF SAID LANDS AND THAT THE SAME ARE NOT SUBJECT TO ANY MORTGAGE.

DATED: AUGUST 31, 2004

Jerry Shane Roberts
 JERRY SHANE ROBERTS
 OWNER

Laurie Jones Roberts
 LAURIE JONES ROBERTS
 OWNER

James England
 JAMES ENGLAND
 OWNER

Karen Jones England
 KAREN JONES ENGLAND
 OWNER

Karl Hager, L.S.
 KARL HAGER, L.S.
 SURVEYOR

I, THE UNDERSIGNED AUTHORITY, A NOTARY PUBLIC IN AND FOR SAID COUNTY, IN SAID STATE, HEREBY CERTIFY THAT KARL HAGER, LAND SURVEYOR, WHOSE NAME IS SIGNED TO THE FOREGOING CONVEYANCE, AND WHO IS KNOWN TO ME, ACKNOWLEDGED BEFORE ME ON THIS DAY, THAT BEING INFORMED OF THE CONTENTS OF THE CONVEYANCE HE EXECUTED THE SAME VOLUNTARILY ON THE DAY THE SAME BEARS DATE.

GIVEN UNDER MY HAND AND OFFICIAL SEAL THIS 20th DAY OF SEPT., 2004

Mark S. York
 NOTARY PUBLIC
 MY COMMISSION EXPIRES MARCH 23, 2005.

STATE OF ALABAMA
 SHELBY COUNTY

I, THE UNDERSIGNED AUTHORITY, A NOTARY PUBLIC IN AND FOR SAID COUNTY, IN SAID STATE, HEREBY CERTIFY THAT THE ABOVE, SIGNED AS OWNERS TO THE FOREGOING CONVEYANCE, AND WHO IS KNOWN TO ME, ACKNOWLEDGED BEFORE ME ON THIS DAY, THAT BEING INFORMED OF THE CONTENTS OF THE CONVEYANCE THEY EXECUTED THE SAME VOLUNTARILY ON THE DAY THE SAME BEARS DATE.

GIVEN UNDER MY HAND AND OFFICIAL SEAL THIS 18th DAY OF February, 2005

Frankie L. Huffman
 NOTARY PUBLIC
 MY COMMISSION EXPIRES July 5, 2005

2" OPEN PIPE
 SW CORNER
 NW 1/4 - NW 1/4
 SECTION 29
 TWP 19S, RG 1W

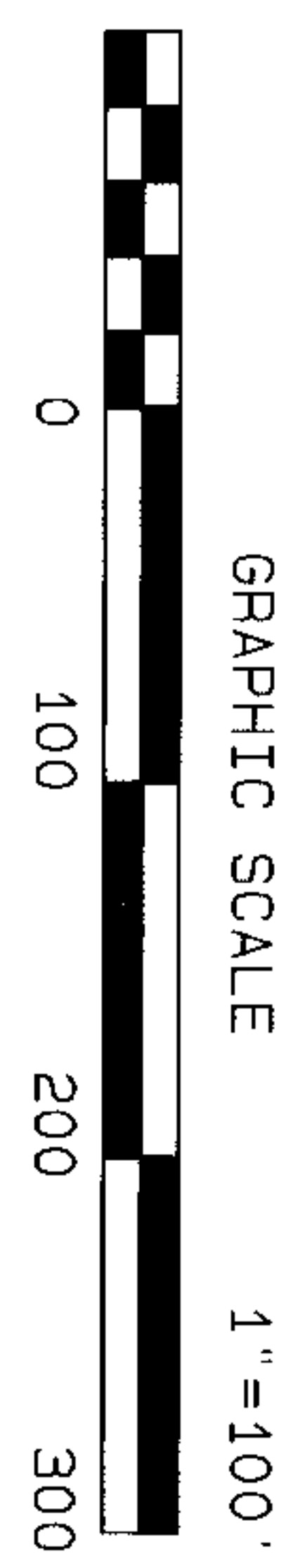
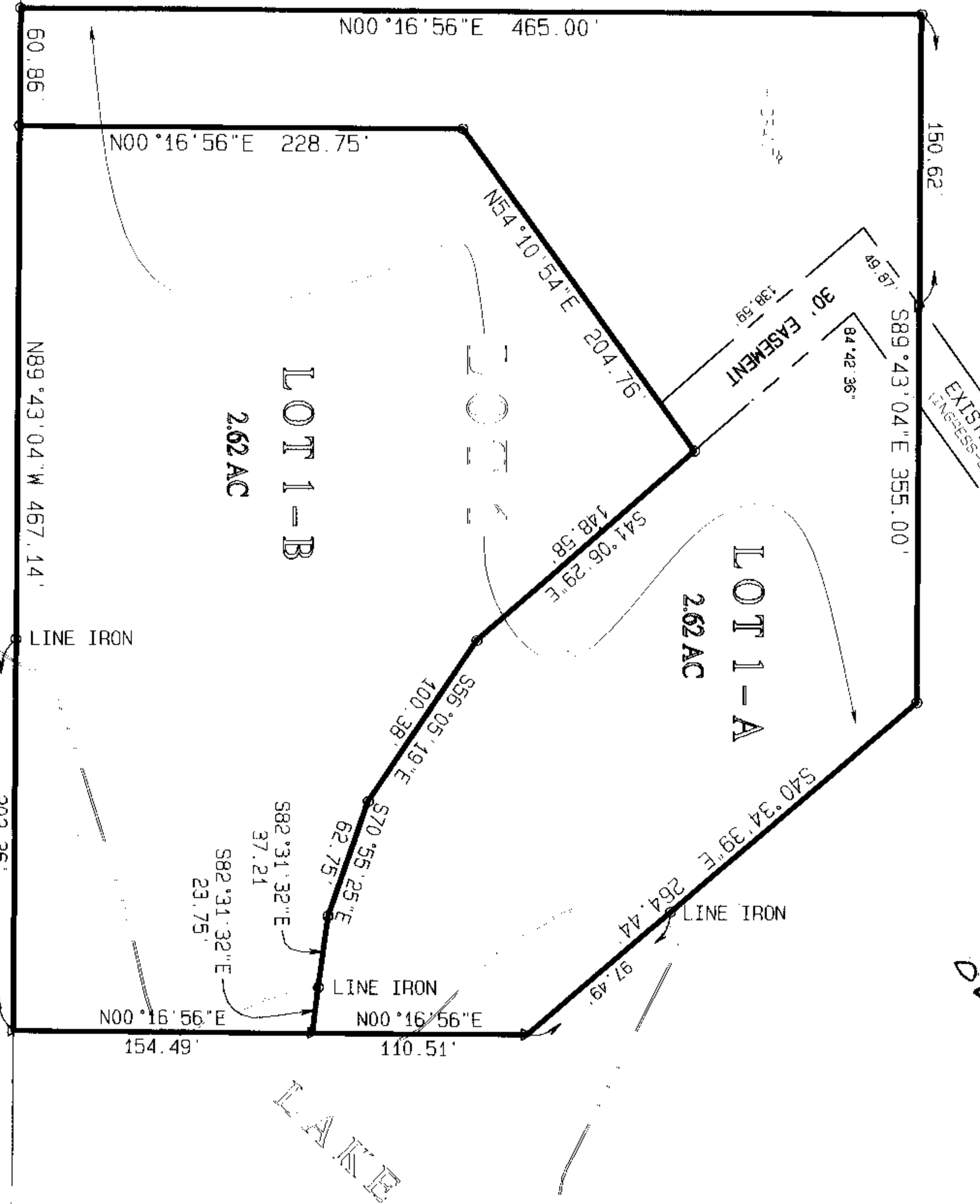

N 15 21
 P 4.136

DEAD END ERT PL. 113

VICINITY MAP

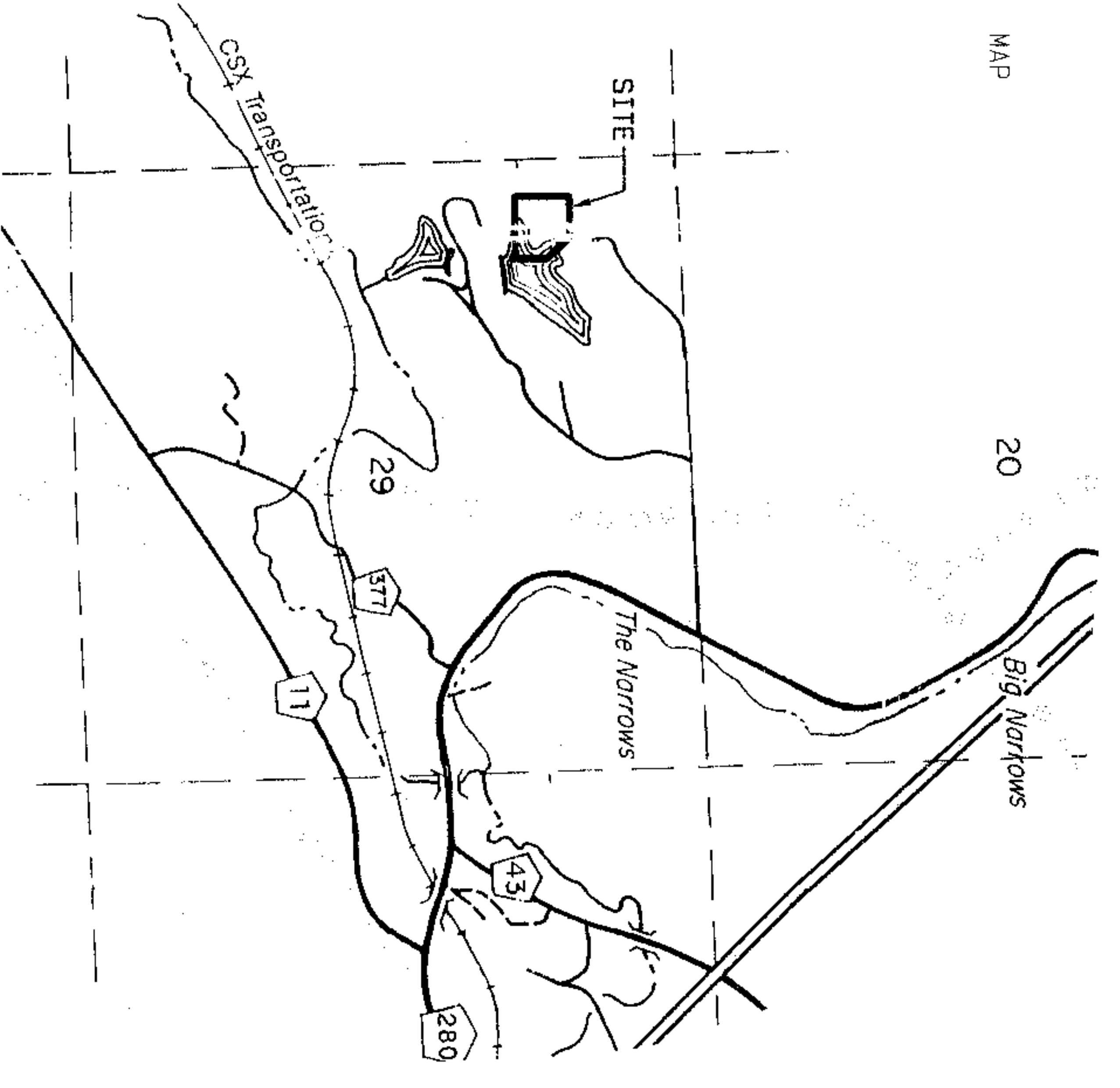

2" OPEN PIPE
 SE CORNER
 NW 1/4 - NW 1/4
 SECTION 29
 TWP 19S, RG 1W

NOTE:
 Contractor and/or developer are responsible for providing building sites free of drainage problems.
 Shelby County is not responsible for the maintenance of any drainage easements shown on this plat outside of the public right of way.
 This entire property is located in Flood Zone C as shown on the latest Flood Insurance Rate Map 010191 0046 B Dated September 16, 1982.
 Shelby County is not now, nor will be in the future, responsible for the maintenance of private roads or easements shown on this plat.

STATE OF ALABAMA
 COUNTY OF SHELBY

I, Karl Hager, a registered land surveyor in the State of Alabama hereby certify that all parts of this survey and drawing have been completed in accordance with the current requirements of the Standards of Practice for Land Surveying in the State of Alabama, to the best of my knowledge, information and belief.

Karl Hager
 Karl Hager, L.S.
 Reg. No. 11848

Larry D. Rusk
 SHELBY COUNTY HEALTH OFFICER
 for Health Officer's approval

Charles S. Masters
 DISTRICT FIRE CHIEF

APPROVED:
William C. Rice
 SHELBY COUNTY ENGINEER

John McDaniel
 SHELBY COUNTY PLANNING COMMISSION