

Map Book 31

Page 85

A RESURVEY OF  
LOTS 12 & 13  
PERKINS LANDING  
SECTORS 1 AND 2  
AS RECORDED IN MB 27 , PG 33  
A CONDOMINIUM SITUATED IN THE EAST 1/2 OF SECTION 36,  
TOWNSHIP 21 SOUTH, RANGE 1 EAST, SHELBY COUNTY, ALABAMA.

OWNER: NEAL WEBSTER  
2232 CAHABA VALLEY DRIVE  
BIRMINGHAM, ALABAMA 35242

PREPARED BY: R.C. FARMER & ASSOCIATES, INC.  
246 YEAGER PARKWAY  
PELHAM, ALABAMA 35124  
(205) 964-2566

STATE OF ALABAMA  
SHELBY COUNTY



I, the undersigned, Walter W. Wickstrom, Jr., a Licensed Professional Engineer and Land Surveyor, State of Alabama, and Neal Webster, as owner, hereby certify that this plot or map was made pursuant to a survey made by said surveyor and that the same is true and correct. The purpose of this plot or map is a true and correct map of lands shown therein known as A RESURVEY OF LOTS 12 & 13 PERKINS LANDING SECTORS 1 AND 2. The sub-divisions into which it is proposed to divide said lands, giving the lengths and angles of each lot and the number of each lot and showing the relation of the lots to the government survey, and that iron pins have been placed at each corner of each lot and that the same are to be maintained by the owner of said lot or map. Said owner also certifies that it is the owner of said lots and that the same are to be maintained by the owner of the Minimum Technical Standards for the Practice of Land Surveying in the State of Alabama to the best of my knowledge, information and belief.

I, the undersigned, Walter W. Wickstrom, Jr., PE/LS,  
No. 18259

I, the undersigned, a Notary Public in and for said county and state, do hereby certify that Neal Webster, whose name is signed to the foregoing certificate as owner, and who is known to me, acknowledged before me, on this date that other being duly informed of the contents of said certificate, does execute same voluntarily as such individual with full authority thereof.

Given under my hand and seal this 22<sup>nd</sup> day of May, 2003.

By: Neal Webster DATE 5/22/03  
Notary Public My Commission Expires June 28, 2005  
Owner

Given under my hand and seal this 22<sup>nd</sup> day of May, 2003.  
By: Shirley R. Horne  
Notary Public My Commission Expires 5-5-07

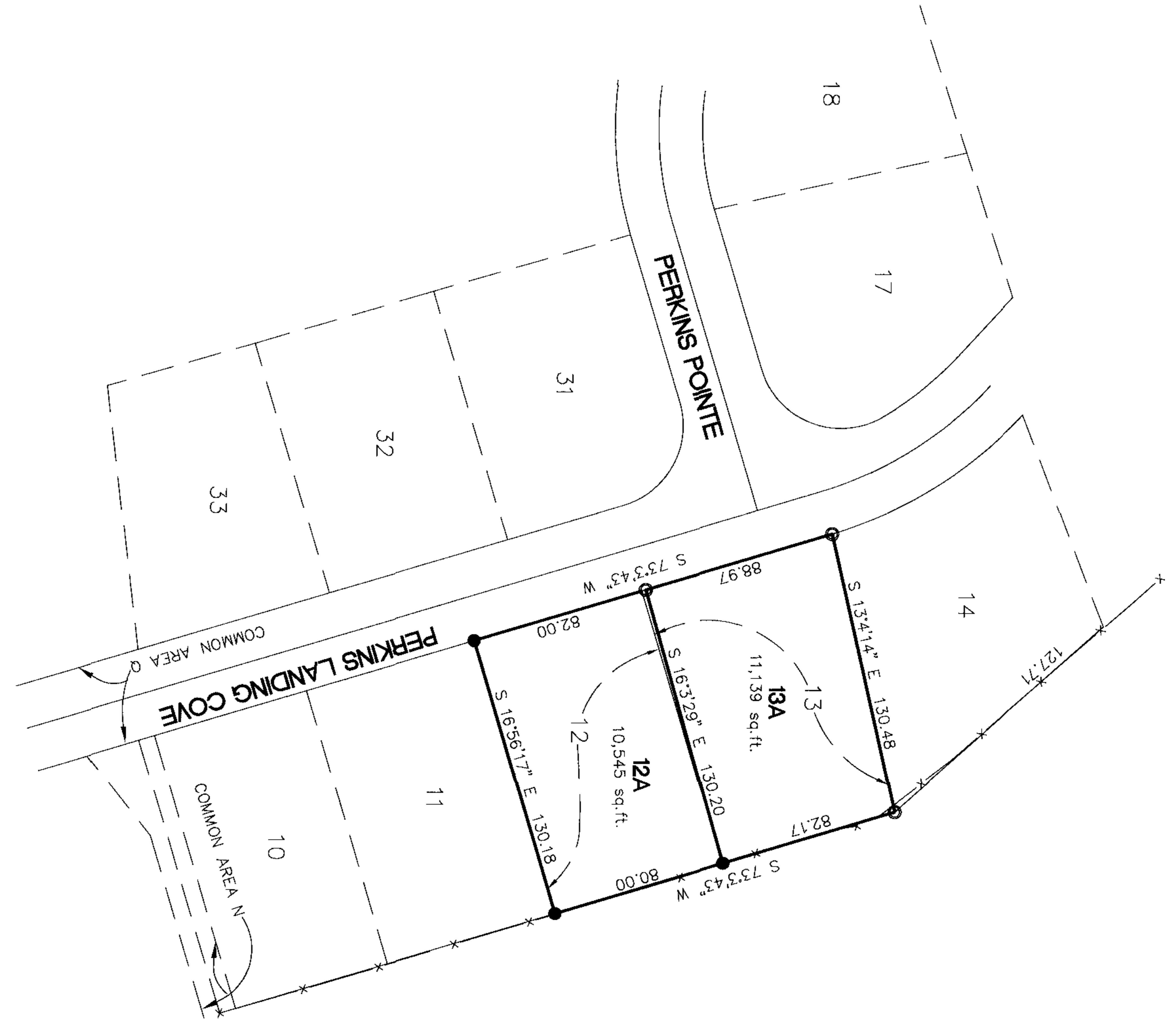

THE PURPOSE OF THIS RESURVEY IS TO GIVE LOT 12A  
ADDITIONAL SQUARE FOOTAGE.

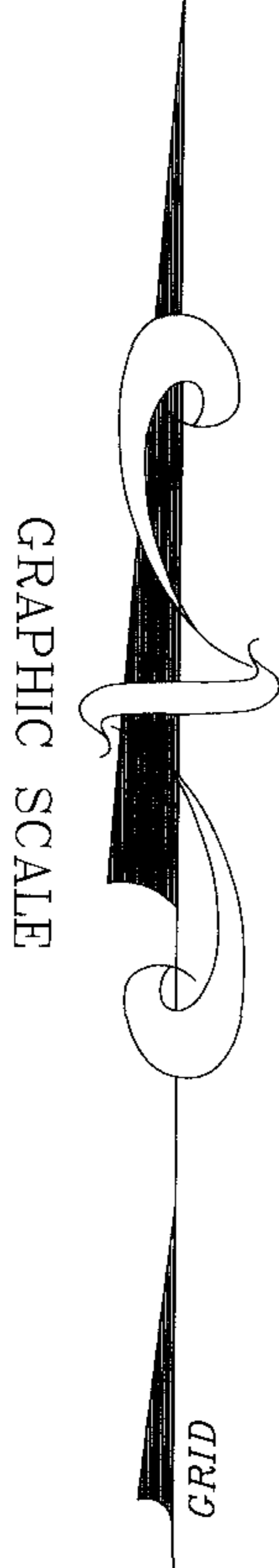

GRAPHIC SCALE  
( IN FEET )  
1 inch = 60 ft.

