

State of ALABAMA
County of SHELBY

20030513000298740 Pg 1/1 11.00
Shelby Cnty Judge of Probate, AL
05/13/2003 14:34:00 FILED/CERTIFIED

RELEASE OF MORTGAGE

KNOW ALL MEN BY THESE PRESENTS that the undersigned, Countrywide Home Loans, Inc. (fka Countrywide Funding Corporation) Mortgagee, in that certain mortgage executed by

DONALD L. ROLLINS AND WIFE,, MARY W. ROLLINS
as Mortgagors, to the undersigned, which mortgage is dated 09/30/1992 and filed for record 10/06/1992 in Mortgage Book N/A, Page N/A, Doc# 1992-22392, Probate Records of SHELBY County, Alabama, does hereby release, remise, quitclaim and convey unto said Mortgagor all its right, title, interest, claim and demand in and to the following described real estate situated in the County of SHELBY, State of Alabama, to-wit:

Legal Description Attached.

The Mortgage described herein has been paid and satisfied in full.

IN WITNESS WHEREOF, the undersigned has caused these presents to be executed on this the 01 day of May, 2003.

Countrywide Home Loans, Inc. (fka Countrywide
Funding Corporation)

By: Jared Crane
Jared Crane

Its: Assistant Secretary

Attest: Vicki Hosko
By: Vicki Hosko

Its: Assistant Secretary

STATE OF CALIFORNIA
COUNTY OF LOS ANGELES

On 05/01/2003, before me, Veronica L. James, Notary Public, personally appeared Jared Crane and Vicki Hosko, both personally known to me (or proved to me on the basis of satisfactory evidence) to be the persons whose names are subscribed to the within instrument and acknowledged to me that they executed the same in their authorized capacities, and that by their signatures on the instrument the persons, or the entities upon behalf of which the persons acted, executed the instrument.

Veronica L. James
Veronica L. James
Notary Public
My commission expires 04/01/2007

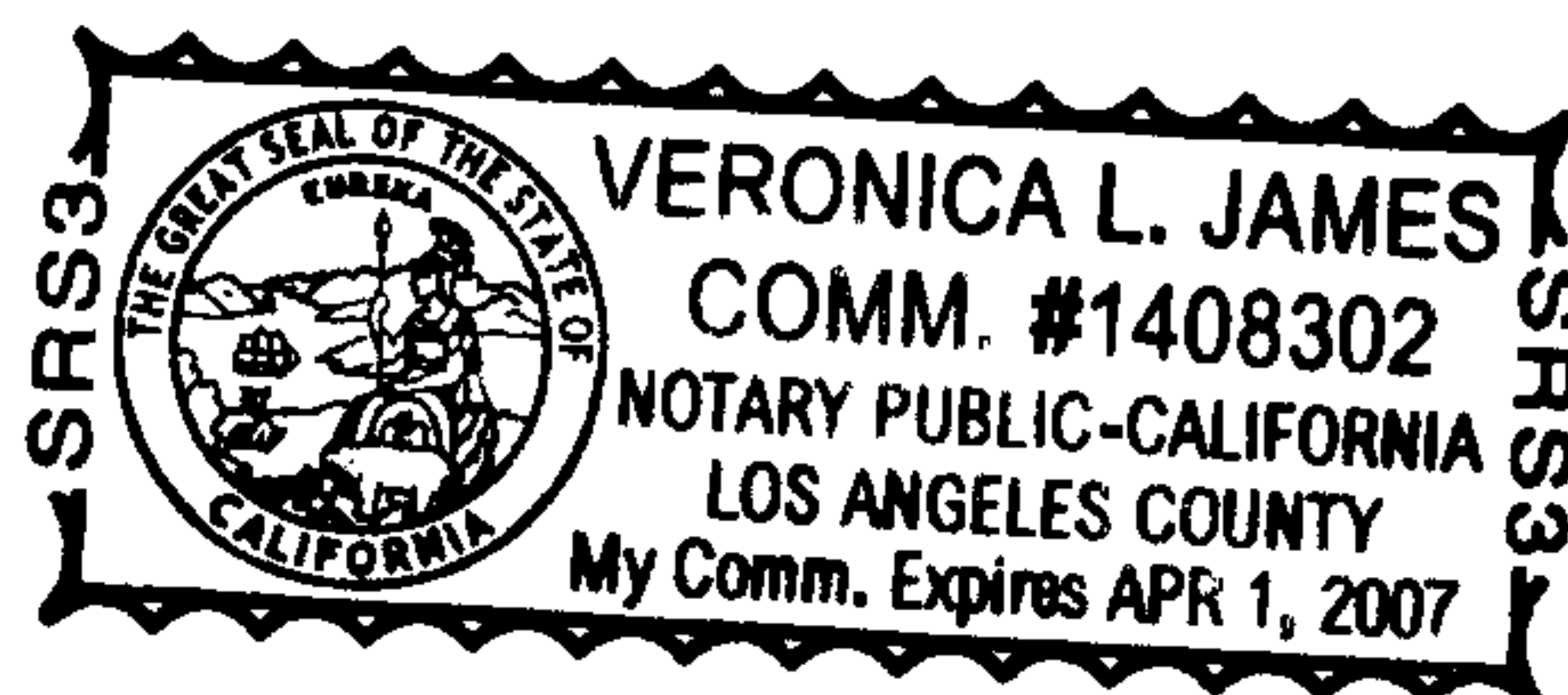

Mail Recorded Satisfaction To:
DONALD L. ROLLINS, MARY W.
ROLLINS
21 NEVINSHIRE PL
BIRMINGHAM, AL 35242

Document Prepared By:
Cindy Scribner
CTC Real Estate Services
1800 Tapo Canyon Road
MSN SV2-88
Simi Valley, CA 93063
(800) 669-4807

DOCID#00028932062005N