

00L

June 7, 2000

City of Montevallo
545 Main Street
Montevallo, Alabama 35115

Dear Mayer and City Council Members:

I would like to ask you to allow me to come into the city limits. I live at 5970 Highway 25. The residents across the road from me are included in the city limits. I want to be protected by the city fire department because it will lower my homeowners insurance. My home is protected by an alarm system which now is monitored by the county. It takes them entirely too long to respond. If I were in the city limits, the city police could respond. Since I live two miles from the police department, the time lapse would be much less. This is important to me: I live alone. Another plus is that I could participate in city elections, which already affect me. I would appreciate your consideration in this matter.

Sincerely,

Lynda Anderson

Inst # 2001-28735

07/10/2001-28735
04:13 PM CERTIFIED
SHELBY COUNTY JUDGE OF PROBATE
006 MB 26.00

ORD 00L: APPENDIX A TO THE ANNEXATION PETITION OF LYNDA ANDERSON

5970 Highway 25, Montevallo, AL 35115 including the following:

A parcel of land in the NE¼ of the SE¼ of §2, Twp 24N, R12E, Shelby County, Alabama, described as follows: Commence at the SE corner of §2, Twp 24N, R12E, and run N 2435.99 feet to the S boundary of Alabama Highway 25; thence turn 92°15'15" left and run W along said S boundary of Alabama Highway 25 194.57 feet to the point of beginning: Thence continue 192.5 feet; thence turn 87°44'45" left and run S 170 feet; thence turn 92°15'15" left and run E 192.5 feet; thence turn 87°15'15" left and run N 170 feet to the point of beginning, being further described in a deed executed 09 April 1996 and recorded 15 April 1996 at instrument #96:12191 of the Shelby County Alabama Probate records, containing ±.62 acres, and assigned property tax ID#58.36.01.02.01.44.01.

RESOLUTION 00LIC

RESOLUTION 00LIC TO SUSPEND THE AGENDA:

At the regularly scheduled city council meeting of 12 June 2000, council member MILSTEAD introduced and council member GOLDSMITH seconded Ordinance 00L, consenting to the annexation of certain property on Highway 25 belonging to Lynda Anderson, and council member ANDERSON, seconded by council member HOLSOMBACK, asked for the unanimous consent of those present that the agenda be suspended so as to give said ordinance immediate consideration.

Whereupon, Mayor pro-tem J A Brown called for a vote taken by yeas and nays on the request for immediate consideration, and the result of such vote was:

Yeas: Council members Anderson, Brown, Goldsmith, Holsomback, and Milstead.

Nays: None

Whereupon Mayor pro-tem J A Brown directed that the names of the members voting be entered on the minutes of the meeting in compliance with §11-45-2 of the *1975 Alabama Code*, and the council proceeded to give immediate consideration to Ordinance 00L.

Approved and adopted this 12 June 2000.

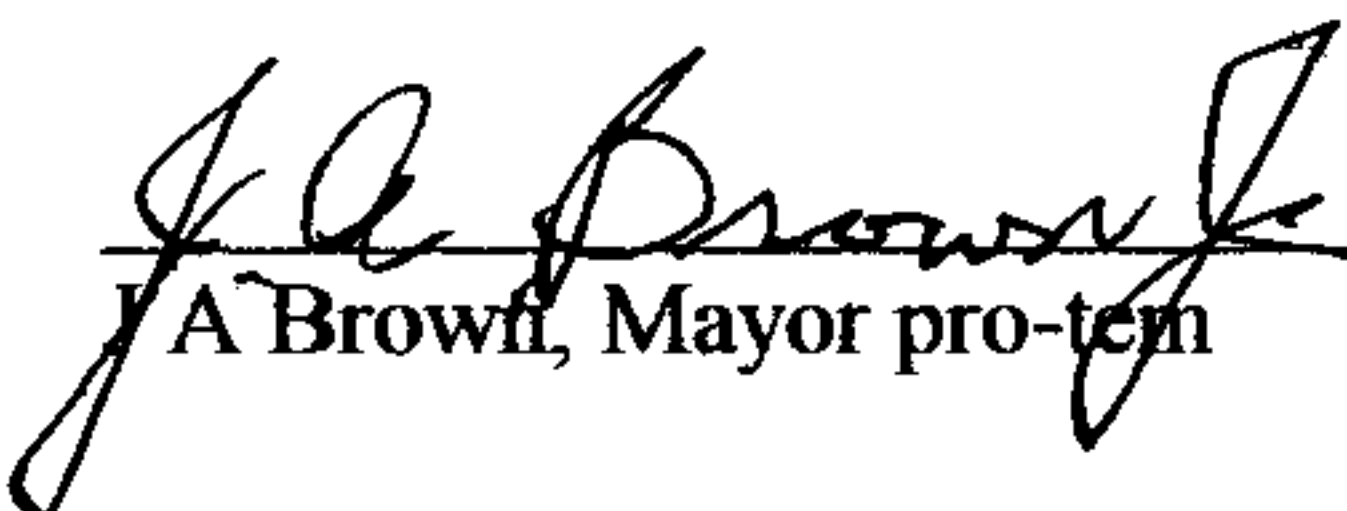
J A Brown, Mayor pro-tem

Attest:

Steven D Gibbs, Clerk

ORDINANCE NUMBER 00L

COUNCIL MEMBER MILSTEAD INTRODUCED THE FOLLOWING ORDINANCE.

COUNCIL MEMBER GOLDSMITH SECONDED THE ORDINANCE.

AN ORDINANCE ASSENTING TO A CERTAIN PETITION FOR ANNEXATION

WHEREAS, all of the owners of property located and contained within an area contiguous to the corporate limits of Montevallo, and not within the corporate limits or police jurisdiction of any other municipality, have signed and filed a written petition with the City Clerk requesting that such property or territory be annexed to Montevallo, and

WHEREAS, said petition contains an accurate description of the property or territory proposed to be annexed together with a map of the said territory showing its relationship to the corporate limits of Montevallo,

BE IT ORDAINED BY THE MAYOR AND COUNCIL OF THE CITY OF MONTEVALLO, ALABAMA, AS FOLLOWS:

① That the City Council of the City of Montevallo, as and for its governing body, hereby assents to the annexation of that certain land described in the attached petition for annexation of Lynda Anderson, as provided in §11-42-21 of the *1975 Alabama Code* and other applicable law.

② That the City Clerk is directed to file a copy of this ordinance, including a description of the property or territory annexed, in the office of the Judge of Probate of Shelby County, and to advertise this ordinance as provided by law.

This ordinance shall become effective upon its passage and advertisement as provided by law.

Approved and adopted this June 12, 2000.



Mayor pro-tem J A Brown

Attest:



Steven D Gibbs, Clerk

I certify that the attached Ordinance **00L**, adopted by the Montevallo City Council on June 12, 2000, was, pursuant to §11-45-8(b) of the *1975 Alabama Code*, posted in conspicuous places within the community:

- ① the mayor's office, City Hall, 545 Main Street, Montevallo
- ② the city shop, 445 Selma Road, Montevallo
- ③ the Park and Recreation Building, Orr Park, 420 Vine Street, Montevallo
- ④ the Parnell Memorial Library, 820 Valley Street, Montevallo

beginning June 13, 2000 and continuing for more than four weeks thereafter.

According to §11-45-8(b), Ordinance **00L** therefore became effective 18 June 2000.



Steven D Gibbs
City Clerk

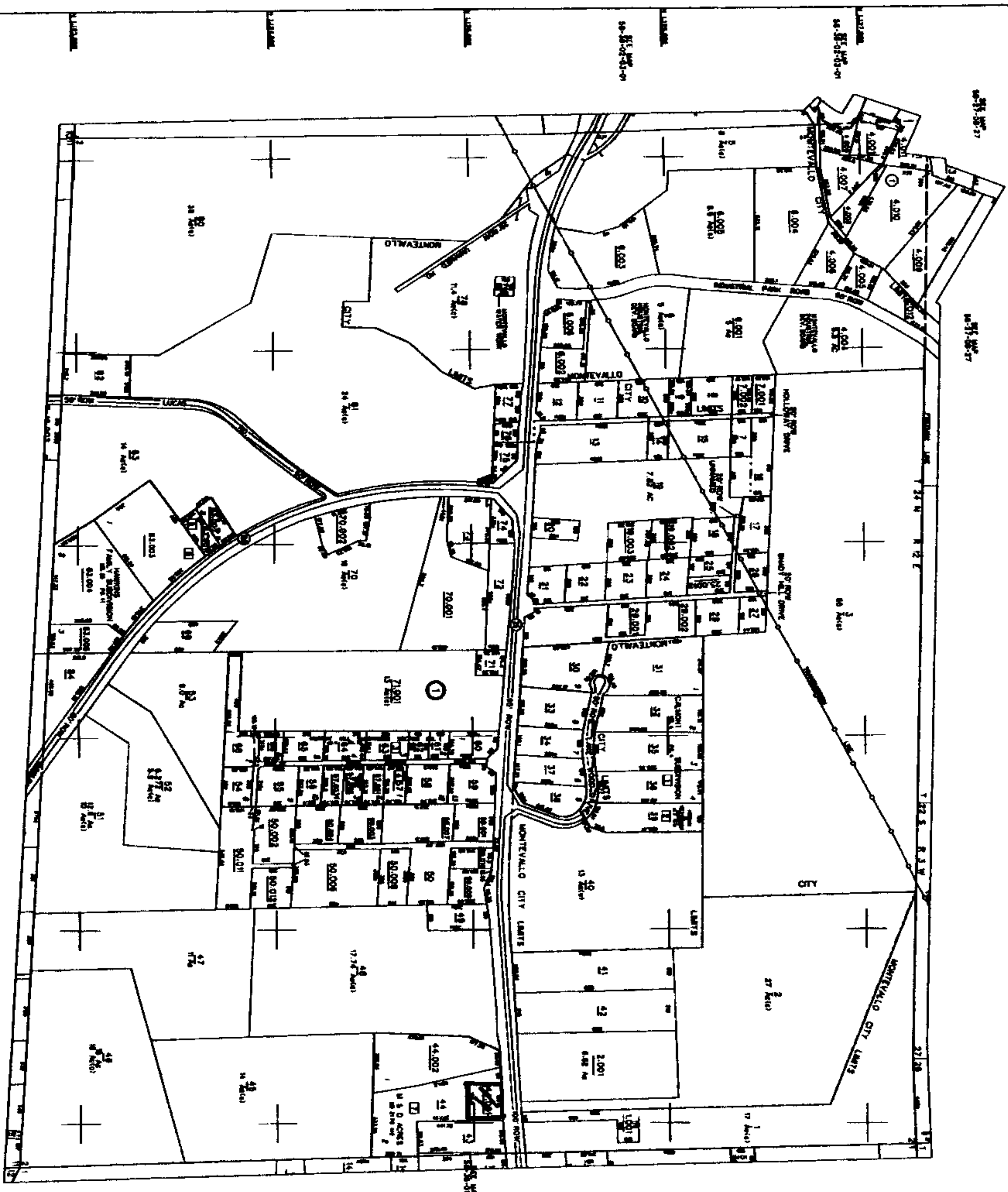

COUNTY OF SHELBY

STATE OF ALABAMA
DEPARTMENT OF REVENUE
AD VALOREM TAX DIVISION

INTERGRAPH CORPORATION
HUNTSVILLE, ALABAMA
SHELBY COUNTY MAPING DEPT

DATE: 7-1-00
BY: [Signature]
CHECKED: [Signature]

COUNTY LOCATION

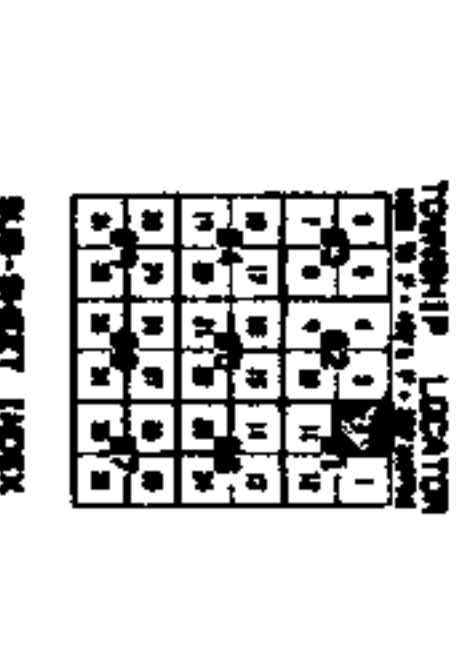

- LEGEND**
- STATE LINE
 - COUNTY LINE
 - CITY LIMIT LINE
 - TOWNSHIP LINE
 - WATER
 - RAILROAD
 - ROAD
 - POWER LINE
 - SEWER LINE
 - WATER MAIN
 - STREET
 - ALLEY
 - LOT
 - BLK
 - TRACT
 - SECTION
 - TOWNSHIP
 - COUNTY
 - STATE

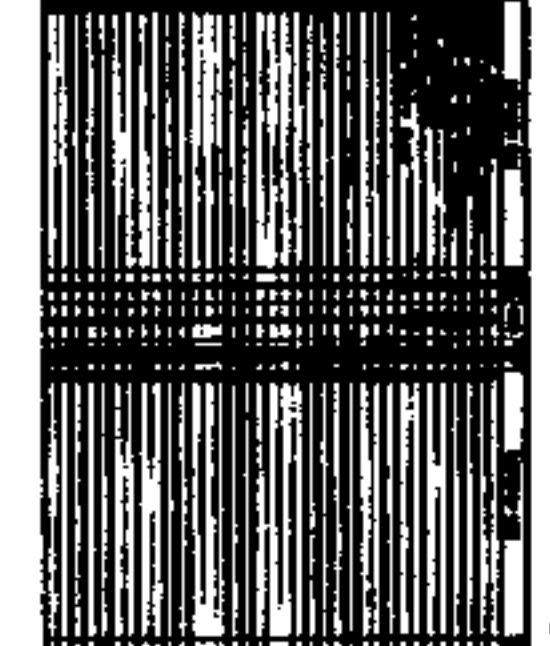

SECTION 24
TOWNSHIP 24 NORTH RANGE 12 EAST

Inst # 2001-28735
07/10/2001-28735
04:13 PM CERTIFIED
SHELBY COUNTY JUDGE OF PROBATE
006 MB 26.00