

Mayor Roy introduced the following Ordinance:

ORDINANCE NO. 2001-24

WHEREAS, on or about the 26th day of April 2001, Golf Course Realty Development filed a petition with the City Clerk of the City of Calera, Alabama as required by 11-42-20 and 11-42-21, Code of Alabama 1975, as amended, petitioning and requesting that the property hereinafter described be annexed to the municipality of the City of Calera, Alabama, which petition contained an accurate description of the property proposed to be annexed together with a map of the said property showing its relationship to the corporate limits of the City of Calera, Alabama, and the signature of the owner of the property described were signed thereto;

NOW, THEREFORE, BE IT ORDAINED BY THE CITY COUNCIL OF THE CITY OF CALERA, AS FOLLOWS:

1. That the City of Calera, Alabama does adopt this Ordinance assenting to the annexation of the property owned by the above referenced property owner, as described in:

Exhibit A

to the municipality of the City of Calera, Alabama.

2. That the corporate limits of the City of Calera, Alabama, be extended and rearranged so as to embrace and include such property, and such property shall become a part of the corporate area of such municipality upon the date of publication or posting of this Ordinance, as provided for in the Code of Alabama as cited above.

05/11/2001-19088
10:27 AM CERTIFIED
SHELBY COUNTY JUDGE OF PROBATE
006 CJ1 26.00

Inst # 2001-19088

3. That the City Clerk be and she is hereby authorized and directed to file a copy of this ordinance, including an accurate description of the property being annexed, together with a map of the said property showing its relationship to the corporate limits of the City of Calera, Alabama, to which said property is being annexed in the office of the Judge of Probate of Shelby County, Alabama.

4. That the Zoning Map of the City of Calera, Alabama and any other official maps or surveys of the City shall be amended to reflect the annexation of the above described property, and that a copy of this Ordinance be transmitted to the City Planning Commission and the Zoning Administrator.

Council Member Davis moved that unanimous consent of the Council be given for the immediate action upon said Ordinance. Council Member Morrison seconded said motion and upon vote the results were:

AYES: Roy, Davis, Morrison, Jones, Phillips

NAYS: None

Mayor Roy declared said motion carried and unanimous consent given.

Council Member Jones moved that Ordinance No. 2001-24 be adopted, which motion was seconded by Council Member Davis and upon vote the results were as follows:

AYES: Roy, Jones, Davis, Phillips, Morrison

NAYS: None

Adopted this 2nd day of May 2001.

Linda Steele, City Clerk

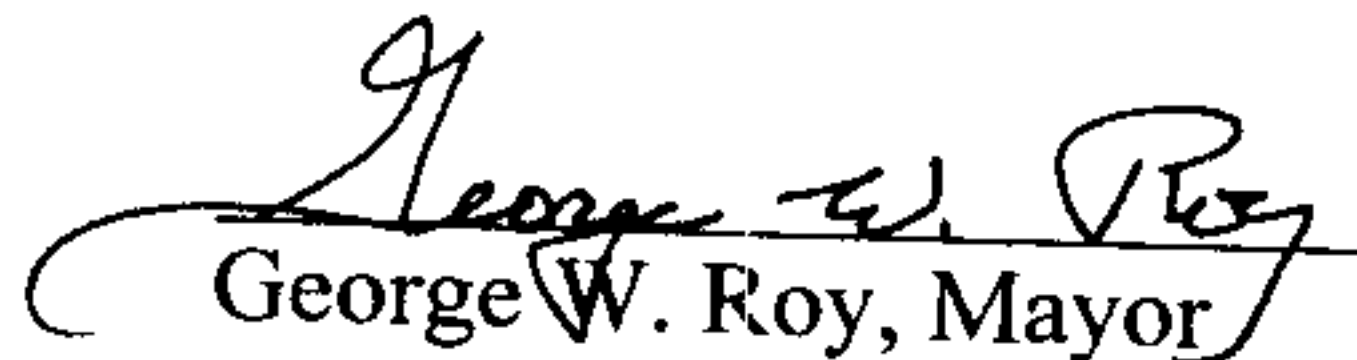
George W. Roy, Mayor

State of Alabama
County of Shelby

Date Filed 04/26/01

We, being the owner or owners of the following described property do hereby request annexation into the corporate limits of the City of Calera.

The property is located and contained within an area contiguous to the corporate limits of the City of Calera, Alabama, a city of more than 2000 population, and show(s) the City of Calera, Alabama that such property does not lie within the corporate limits or police jurisdiction of any other municipality than Calera, and hereby sign(s) written petition in accordance with 11-41-20 and 11-42-21, Code of Alabama 1975, as amended, requesting that such property described below be annexed to the City of Calera, Alabama. Also attached hereto is a map of the said property to be annexed showing its relationship to the corporate limits of the City of Calera, Alabama as in accordance with the provisions of the Code of Alabama as cited above.

Said property is described in the attached Exhibit A.

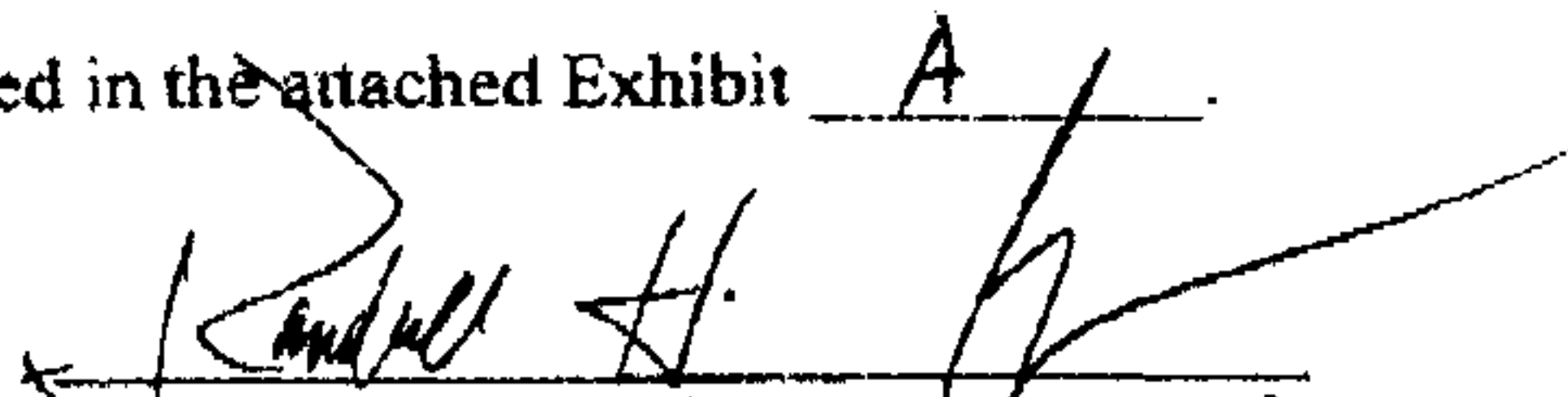

Randall H. H.
Golf Course Realty Development, LLC

Legal Description

Exhibit A

Golf Course Development, LLC

All that portion of Lot 1-C, lying South and West of Highway # 301, according to the Survey of Shelby Station as recorded in Map Book 14 page 94 in the Probate Office of Shelby County, Alabama; being situated in Shelby County, Alabama.

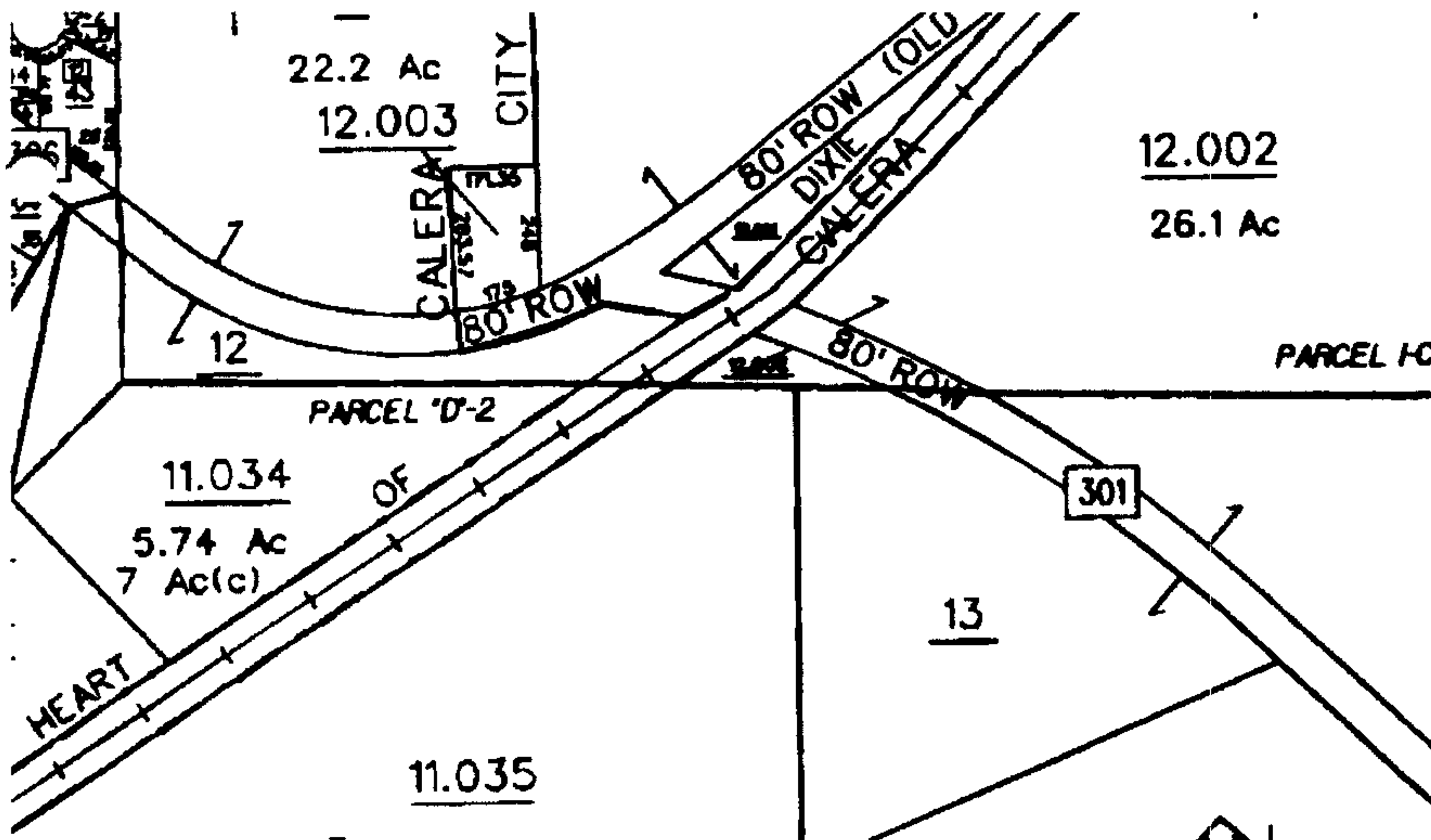

Applegate
MR-RG zoning

CERTIFICATION OF POSTING

I, Linda Steele, City Clerk of the City of Calera, Alabama do hereby certify that the foregoing Ordinance is a true and correct copy of the Ordinance adopted by the City Council of the City of Calera, Alabama on The 2nd day of May 2001, as the same appears in the official record of minutes of the City of Calera Council meeting.

Given under my hand this 2nd day of May 2001.

Linda Steele, City Clerk

I, Linda Steele, City Clerk of the City of Calera, Alabama do hereby certify that the foregoing Ordinance was duly posted at the following locations:

Calera City Hall
Calera Post Office
Calera Public Library
Associated Foods

Linda Steele, City Clerk

05/03/01
Date Posted

Inst # 2001-19088

05/11/2001-19088
10:27 AM CERTIFIED
SHELBY COUNTY JUDGE OF PROBATE
006 CJ1 26.00