

OWNER: LINDO, INC.
 2052 OAK MOUNTAIN DRIVE
 PALMUM, ALABAMA 35124

CL/VE DATA

NO.	LENGTH	BEARING	DELTA	CHORD
C1	37.46	25.00	74.73	80.23
C2	18.83	210.00	69.08	81.11
C3	61.18	210.00	164.79	60.96
C4	61.18	210.00	164.79	60.96
C5	45.54	160.00	143.57	48.03
C6	45.54	160.00	143.57	48.03
C7	46.38	160.00	143.57	48.03
C8	46.38	160.00	143.57	48.03
C9	46.38	25.00	106.36	48.03
C10	11.50	225.00	67.83	46.28
C11	11.50	225.00	67.83	46.28
C12	11.50	225.00	67.83	46.28
C13	11.50	225.00	67.83	46.28
C14	167.18	160.00	327.83	11.49
C15	3.28	130.00	327.83	19.86

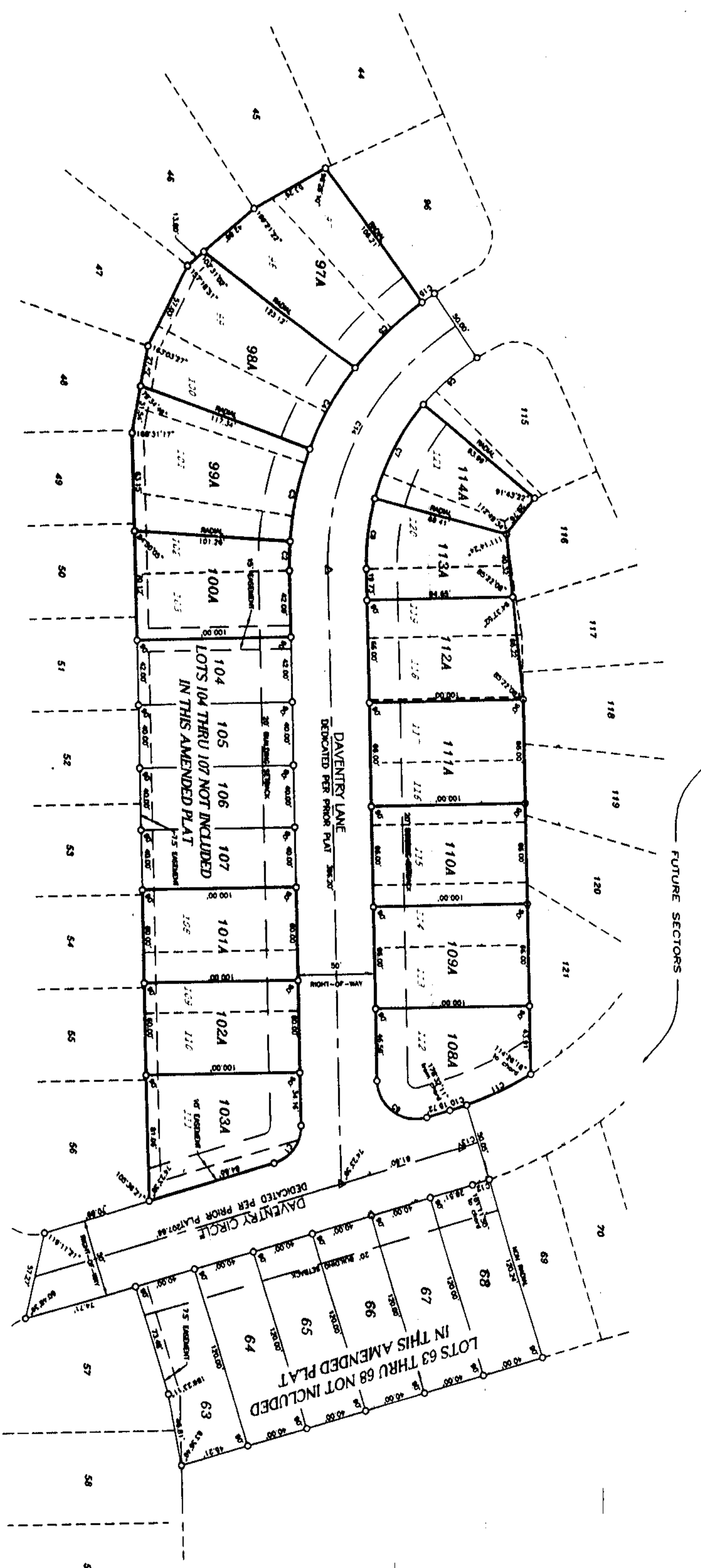

DAVENTRY, SECTOR I
 MAP BOOK 25, PAGE 137

NOTES
 1. The undersigned has examined the plat and has found it to conform to the requirements of the Alabama Subdivision Law and the rules and regulations of the Alabama State Surveyor General.
 2. The undersigned has also examined the plat and has found it to conform to the requirements of the Alabama Subdivision Law and the rules and regulations of the Alabama State Surveyor General.
 3. The undersigned has also examined the plat and has found it to conform to the requirements of the Alabama Subdivision Law and the rules and regulations of the Alabama State Surveyor General.

Map Book 27 page 75

DAVENTRY
 AMENDED PLAT OF SECTOR II
 BEING A RESURVEY OF DAVENTRY SECTOR II
 AS RECORDED IN MAP BOOK 26, PAGE 4
 A RESIDENTIAL SUBDIVISION SITUATED IN THE
 NORTHEAST QUARTER OF SECTION 5
 TOWNSHIP 22 SOUTH, RANGE 2 WEST
 SHELBY COUNTY, ALABAMA

Prepared by
CPE
 Carr & Associates Engineers, Inc.
 2052 Oak Mountain Drive
 Palham, Alabama 35124
 (205) 664-8498 Fax - (205) 664-9685



STATE OF ALABAMA
 COUNTY OF SHELBY
 I, **John M. Weaver**, Surveyor General, do hereby certify that the above and foregoing plat is a true and correct copy of the original plat on file in my office, and that the same has been duly recorded in Map Book 27, Page 75.

STATE OF ALABAMA
 COUNTY OF SHELBY
 I, **John M. Weaver**, Surveyor General, do hereby certify that the above and foregoing plat is a true and correct copy of the original plat on file in my office, and that the same has been duly recorded in Map Book 27, Page 75.

STATE OF ALABAMA
 COUNTY OF SHELBY
 I, **John M. Weaver**, Surveyor General, do hereby certify that the above and foregoing plat is a true and correct copy of the original plat on file in my office, and that the same has been duly recorded in Map Book 27, Page 75.

STATE OF ALABAMA
 COUNTY OF SHELBY
 I, **John M. Weaver**, Surveyor General, do hereby certify that the above and foregoing plat is a true and correct copy of the original plat on file in my office, and that the same has been duly recorded in Map Book 27, Page 75.

STATE OF ALABAMA
 COUNTY OF SHELBY
 I, **John M. Weaver**, Surveyor General, do hereby certify that the above and foregoing plat is a true and correct copy of the original plat on file in my office, and that the same has been duly recorded in Map Book 27, Page 75.

STATE OF ALABAMA
 COUNTY OF SHELBY
 I, **John M. Weaver**, Surveyor General, do hereby certify that the above and foregoing plat is a true and correct copy of the original plat on file in my office, and that the same has been duly recorded in Map Book 27, Page 75.