

Map Book 27 Page 64

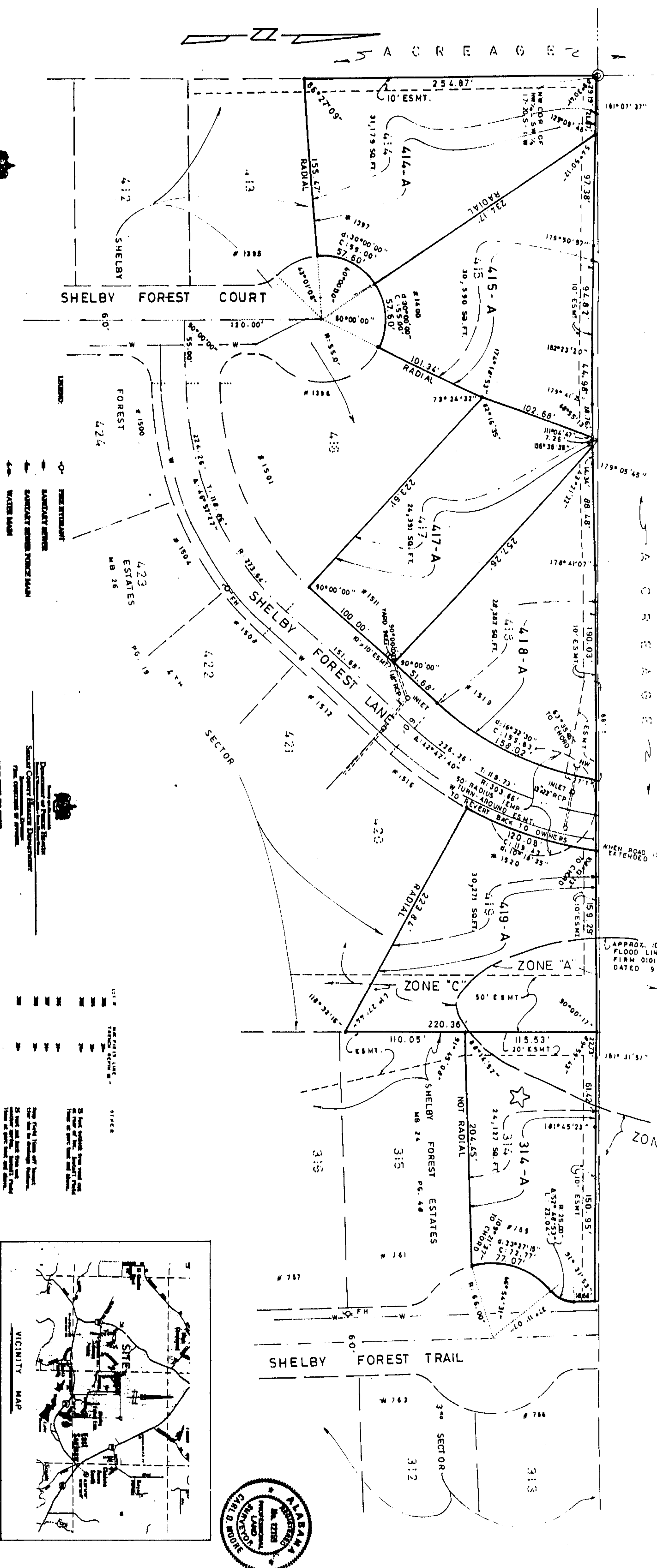

2000092700033950: 1/1 \$ 00  
Shelby Cnty Judge of Probate, AL  
09/27/2000 08:24:45AM FILED/CERT

09/27/2000-23950  
FILED  
COUNTY CLERK  
SHELBY COUNTY, ALABAMA

City of Montgomery, Alabama  
1-900-668-6607

**SHelby Forest Estates**  
 1. The undersigned, as Surveyor, do hereby certify that the above described lots, streets and easements shown on the above plat were surveyed from the original plat filed for record in the office of the County Clerk of Shelby County, Alabama, on this 27th day of March, 2000.

**STATE OF ALABAMA**  
**COUNTY OF SHELBY**

BY: *[Signature]*  
 My commission expires: 1-18-2001

**SHelby Forest Estates**  
 1. The undersigned, as Surveyor, do hereby certify that the above described lots, streets and easements shown on the above plat were surveyed from the original plat filed for record in the office of the County Clerk of Shelby County, Alabama, on this 27th day of March, 2000.

**STATE OF ALABAMA**  
**COUNTY OF SHELBY**

BY: *[Signature]*  
 My commission expires: 1-18-2001

**SHelby Forest Estates**  
 1. The undersigned, as Surveyor, do hereby certify that the above described lots, streets and easements shown on the above plat were surveyed from the original plat filed for record in the office of the County Clerk of Shelby County, Alabama, on this 27th day of March, 2000.

**STATE OF ALABAMA**  
**COUNTY OF SHELBY**

BY: *[Signature]*  
 My commission expires: 1-18-2001

SHELBY FOREST ESTATES  
RESURVEY NO. 1

**PREPARED BY:**  
 K.E. SHERIDAN AND ASSOCIATES  
 1511 SHELBY FOREST LANE  
 CHESTNUT, ALABAMA 36006  
 TEL: (205) 939-7421 FAX: (205) 939-7421

**OWNER OF LOT 417:**  
 CARL A. & TERESA C. SHANNON  
 1511 SHELBY FOREST LANE  
 CHESTNUT, ALABAMA 36006

**OWNER OF LOTS 412, 413, 414, 415, 416, 417, 418, 419, 420, 421, 422, 423, 424:**  
 SHELBY FOREST ESTATES, LLC  
 1415 SHELBY FOREST LANE  
 CHESTNUT, ALABAMA 36006  
 TEL: (205) 939-7421 FAX: (205) 939-7421

**REGISTERED:**  
 JAMES R. SHANNON  
 1415 SHELBY FOREST LANE  
 CHESTNUT, ALABAMA 36006  
 TEL: (205) 939-7421 FAX: (205) 939-7421

**REGISTERED:**  
 CAROL A. SHANNON  
 1415 SHELBY FOREST LANE  
 CHESTNUT, ALABAMA 36006  
 TEL: (205) 939-7421 FAX: (205) 939-7421

**STATE OF ALABAMA**  
**COUNTY OF SHELBY**

BY: *[Signature]*  
 My commission expires: 1-18-2001

**STATE OF ALABAMA**  
**COUNTY OF SHELBY**

BY: *[Signature]*  
 My commission expires: 1-18-2001

**STATE OF ALABAMA**  
**COUNTY OF SHELBY**

BY: *[Signature]*  
 My commission expires: 1-18-2001

**STATE OF ALABAMA**  
**COUNTY OF SHELBY**

BY: *[Signature]*  
 My commission expires: 1-18-2001

**STATE OF ALABAMA**  
**COUNTY OF SHELBY**

BY: *[Signature]*  
 My commission expires: 1-18-2001

**STATE OF ALABAMA**  
**COUNTY OF SHELBY**

BY: *[Signature]*  
 My commission expires: 1-18-2001

**STATE OF ALABAMA**  
**COUNTY OF SHELBY**

BY: *[Signature]*  
 My commission expires: 1-18-2001

**STATE OF ALABAMA**  
**COUNTY OF SHELBY**

BY: *[Signature]*  
 My commission expires: 1-18-2001