

Map Book 26 Page 86

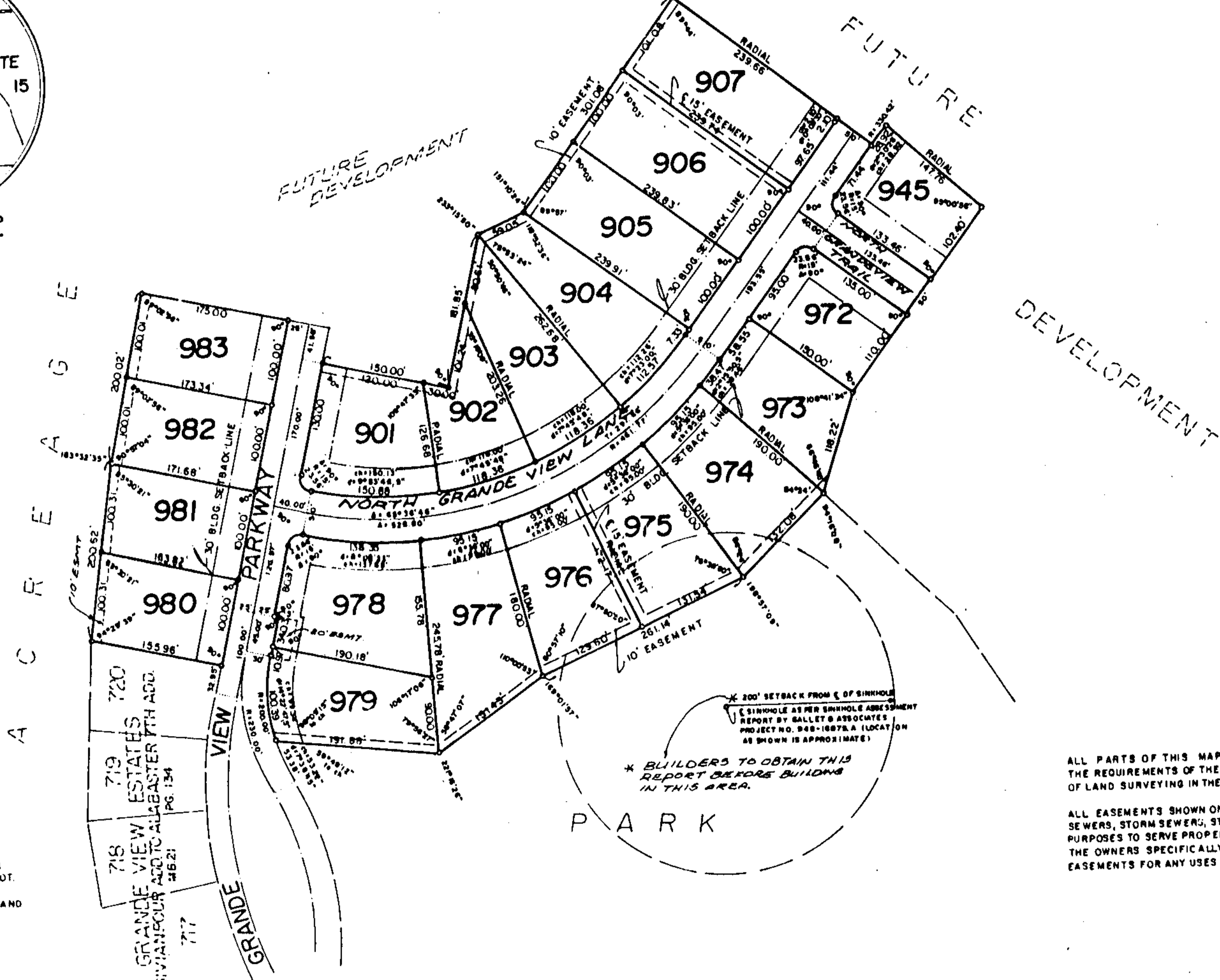

**GRANDE VIEW ESTATES
GIVIANPOUR ADDITION TO ALABASTER
9TH ADDITION PHASE I**

SITUATED IN THE SE 1/4, SECTION 16, TOWNSHIP 21S, RANGE 3W,
SHELBY CO., AL

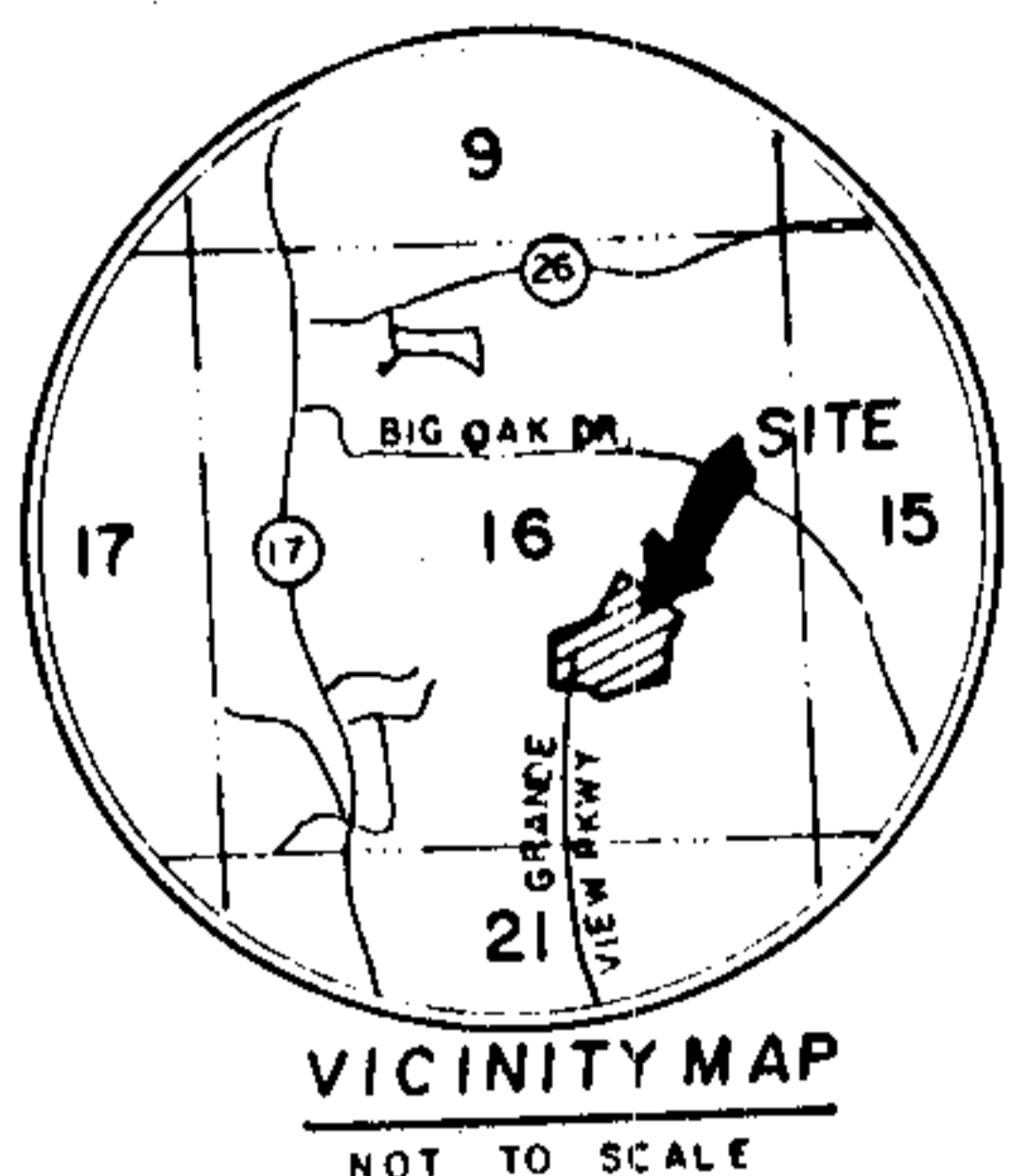
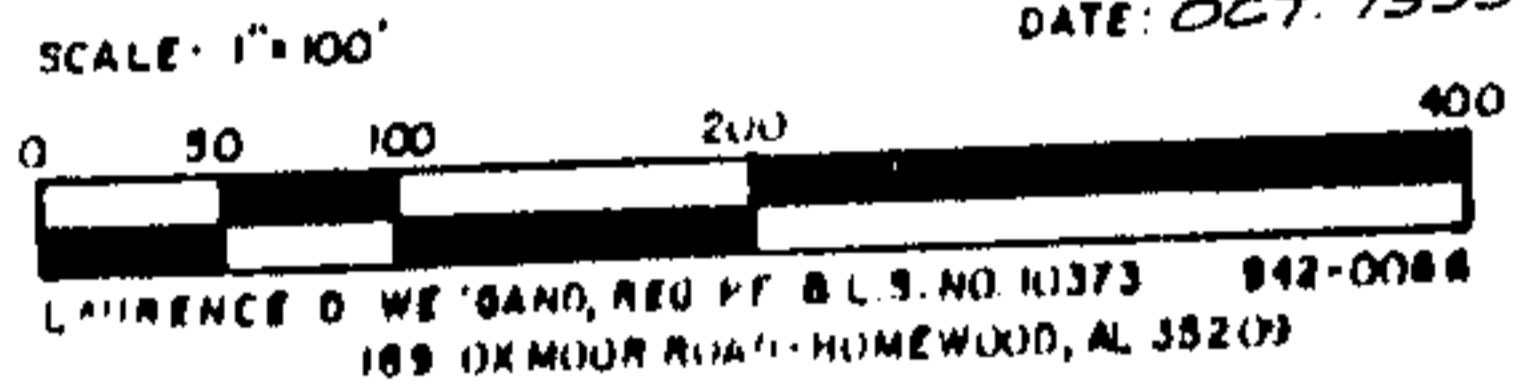

State of Alabama
Shelby County)

The undersigned, Laurence D. Weyand, Registered Engineer-Land Surveyor, State of Alabama, and South Grande View Development Co., Inc., Owner, hereby certify that this plat or map was made pursuant to a survey made by said surveyor, and that this plat or map was made at the instance of said owner, that this plat or map is a true and correct plat or map of land shown therein and known or to be known as GRANDE VIEW ESTATES GIVIANPOUR ADDITION TO ALABASTER 9TH ADDITION PHASE I, showing the subdivisions into which it is proposed to divide said lands, giving the length and width of each bearing of the boundaries of each lot and its number, showing the streets, alleys and public grounds, giving the bearings, length, width and name of each street, as well as the number of each lot and block, and showing the relation of the lands to the government survey, and that iron pins have been installed at all lot corners and curve points as shown and designated by small open circles on said plat or map. Said owner also certifies that it is the owner of said lands, and that the same is not subject to any mortgage except a mortgage held by Compass Bank.

Date: Dec. 7, 1999

South Grande View Development Co., Inc.-Owner

By: Laurence D. Weyand
Laurence D. Weyand
Reg. P.E.-L.S. #10373

By: Charles S. Givianpour
Charles S. Givianpour, President

COMPASS BANK - MORTGAGEE

By: Concetta S. Givianpour
Concetta S. Givianpour, Secretary

State of Alabama
Shelby County)

I, Imogene Truett, as Notary Public in and for said County and State, do hereby certify that Laurence D. Weyand, whose name is signed to the foregoing certificate as Engineer-Land Surveyor, who is known to me, acknowledged before me, on this date, that being informed of the contents of said certificate, he executed same voluntarily and with full authority therefor.

Given under my hand and seal this 7th day of December, 1999. By: Imogene Truett
Notary Public-Commission Exp: 5-17-01

State of Alabama
Shelby County)

I, Imogene Truett, as Notary Public in and for said County and State, do hereby certify that Charles S. Givianpour and Concetta S. Givianpour, whose names are signed to the foregoing certificate as President and Secretary, respectively, of South Grande View Development Co., Inc., Owner, who are known to me, acknowledged before me, on this date, that being informed of the contents of said certificate, they executed same voluntarily and with full authority therefor.

Given under my hand and seal this 31 day of December, 1999. By: Imogene Truett
Notary Public-Commission Exp: 6-15-01

State of Alabama
Shelby County)

I, Imogene Truett, as Notary Public in and for said County and State, do hereby certify that Travis G. McKee, whose name is signed to the foregoing certificate, as Designated Officer for Compass Bank, Mortgagee, and who is known to me, acknowledged before me, on this date, that being informed of the contents of said certificate, he executed same voluntarily for and as the act of said corporation.

Given under my hand and seal this 15th day of December, 1999. By: Imogene Truett
Notary Public - Commission Exp:

RESOLUTION:

BE IT RESOLVED BY THE MAYOR AND THE CITY COUNCIL OF THE CITY OF ALABASTER, ALABAMA, THAT THE ASSENT OF THIS BODY BE, AND THE SAME HEREBY IS, GIVEN TO THE DEDICATION OF THE STREETS, ALLEYS AND PUBLIC GROUNDS AS SHOWN ON THIS PLAT OR MAP OF GRANDE VIEW ESTATES GIVIANPOUR ADDITION TO ALABASTER 9TH ADDITION PHASE I, WHICH PLAT OR MAP IS CERTIFIED TO HAVE BEEN MADE BY LAURENCE D. WEYAND, A REGISTERED ENGINEER-LAND SURVEYOR, AT THE INSTANCE OF SOUTH GRANDE VIEW DEVELOPMENT CO., INC., OWNER, AND HAS BEEN EXHIBITED TO THIS BOARD, SAID PLAT OR MAP BEING FURTHER IDENTIFIED BY A RECITAL OF THE APPROVAL OF THIS BOARD SIGNED BY , CITY CLERK, OF EVEN DATE HEREWITH.

APPROVED BY: Henry K. Rauch DATE: 12/3/99
MAYOR OF THE CITY OF ALABASTER

APPROVED BY: Maisha M. May DATE: 1/2/2000
CITY CLERK

APPROVED BY: C. J. Fisher DATE: 1/2/2000
CITY ENGINEER

APPROVED BY: Eddie Bentley DATE: 1-3-00
BUILDING OFFICIAL, CITY OF ALABASTER

APPROVED BY: William R. Walcott DATE: 1-3-00
CHAIRMAN, ALABASTER PLANNING COMMISSION

SHelby COUNTY RECORDS CORPORATION

2000010400000411 \$ 00
01/15/2000 10:47 P.M. SHELBY CO., AL
01/15/2000 09:21 AM FILED/CERT