

CHASE TRAIL	CHASE TRAIL	CHASE TRAIL	CHASE TRAIL
1	2	3	4
5	6	7	8
9	10	11	12
13	14	15	16
17	18	19	20
21	22	23	24
25	26	27	28
29	30	31	32
33	34	35	36
37	38	39	40
41	42	43	44
45	46	47	48
49	50	51	52
53	54	55	56
57	58	59	60
61	62	63	64
65	66	67	68
69	70	71	72
73	74	75	76
77	78	79	80
81	82	83	84
85	86	87	88
89	90	91	92
93	94	95	96
97	98	99	100

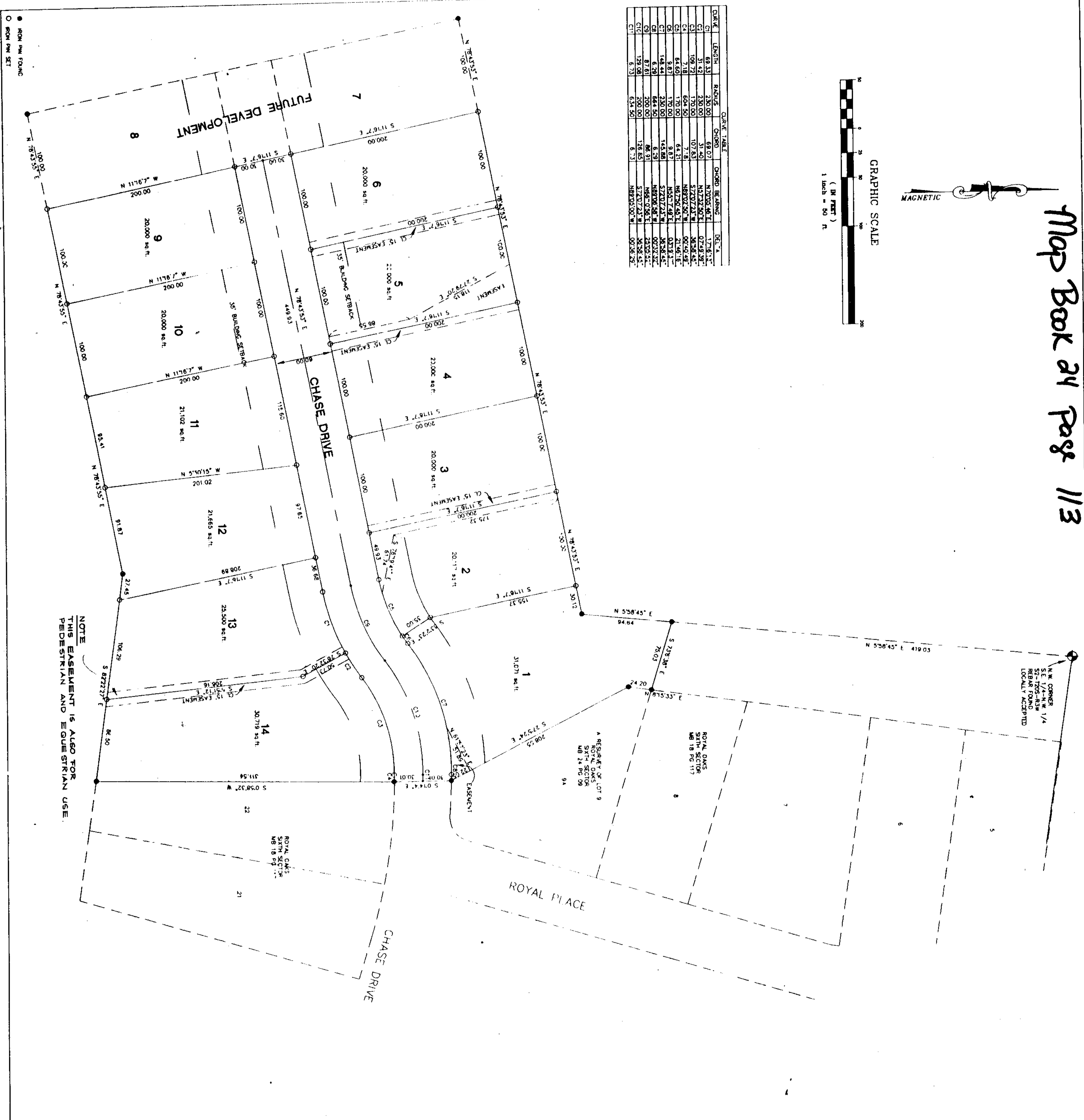

NOTE: EASEMENT IS ALSO FOR PEDESTRIAN AND EQUESTRIAN USE

ROYAL OAKS EIGHTH SECTOR

A SINGLE FAMILY RESIDENTIAL SUBDIVISION SITUATED IN THE S.E. 1/4 OF THE N.W. 1/4 AND THE S.W. 1/4 OF THE N.W. 1/4 OF SECTION 2, TOWNSHIP 20 SOUTH, RANGE 3 WEST, CITY OF PELHAM, IN SHELBY COUNTY, ALABAMA.

DEVELOPED BY:
H. WALKER & ASSOCIATES, INC.
2172 PELHAM PKWY.
PELHAM, AL. 35124

PREPARED BY:
R.C. FARMER AND ASSOCIATES, INC.
3219 HWY 52 WEST
PELHAM, AL. 35124

STATE OF ALABAMA
SHELBY COUNTY

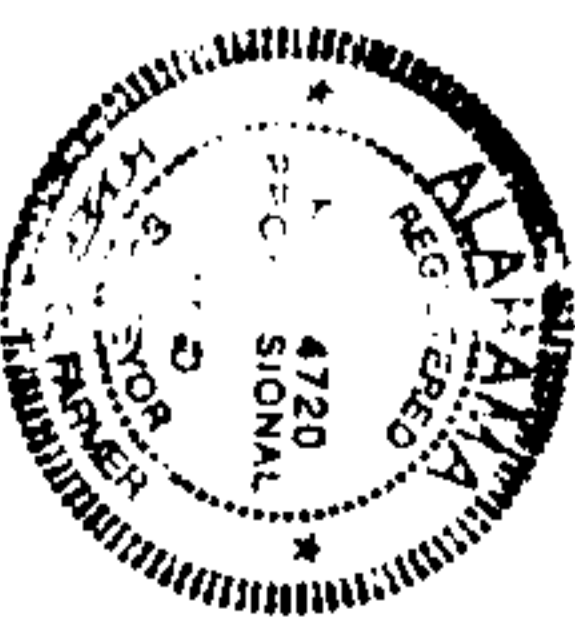

The undersigned, Robert C. Farmer, Registered Land Surveyor, State of Alabama, and H. Walker & Associates, Inc., Surveyors, hereby certify that this plan or map was prepared by the undersigned or under the supervision of the undersigned and that the same were made or the basis of a correct survey. That this plan or map is a true and correct copy of the original survey as shown on the original survey, showing the subdivision lines which it is proposed to divide said lands, giving the length and width of each lot and the location of the streets, alleys and public grounds, giving the length and width of each street as well as the location of each lot and the location of the streets, alleys and public grounds, and that the same have been compared in accordance with the requirements of the Alabama Township Act of 1901, and that the same are correct and true and that the same are subject to any survey.

Witness my hand and seal this 17th day of October, 1998.

Robert C. Farmer, S.L.S.
H. Walker & Associates, Inc.
DATE: 10/17/98

I, Frances F. Hunter, a Notary Public in and for said county and state, do hereby certify that Robert C. Farmer, whose name is signed to the foregoing certificate as surveyor, and who is known to me, acknowledged before me, on this date, that the same were made or the basis of a correct survey, and that the same are subject to any survey.

Frances F. Hunter, Notary Public
DATE: 10/17/98

BE IT RESOLVED, by the City of Pelham that the survey of the lands here and the same hereby is given by the dedication of the streets, alleys, and public grounds as shown on part or map of ROYAL OAKS EIGHTH SECTOR, which said part or map is attached to and forms part of the foregoing certificate, and that the same be and they are hereby approved, authorized, and confirmed by the City of Pelham, and that the same be and they are hereby approved, authorized, and confirmed by the City of Pelham, and that the same be and they are hereby approved, authorized, and confirmed by the City of Pelham.

NOTE:
All easements are for utility or drainage purposes and shall provide for access both within and without the subdivision.
State of Alabama is responsible for providing building site free of drainage problems.

19981029000424211 17 5:00
Shelby County Judge of Probate, AL
10/29/1998 08:15:57AM FILED/CERT

1398-42421
10/29/1998-42421
MAY 15 1998
SHELBY COUNTY, ALABAMA