

MAP BOOK 24 PAGE 65

WYNDHAM
ROCKHAMPTON SECTOR
PHASE II

SITUATED IN THE W/2 OF SW/4 SEC. 22,
T8P 20 SO., RING 3 WEST, SHELBY CO., ALA.

SCALE: 1"=40'
DATE: 7/17/1998
LAURENCE D. WEYGAND, REG. P.L.S. NO. 02373
853 DIXIE OAK ROAD, MOBILE, AL 36688

* THE F.I.R.M. MAPS (HELENA) FOR THIS AREA DO NOT SHOW 100 YEAR FLOOD ELEVATIONS IN THIS AREA. MARTIN ENGINEERING CO., INC. (P.R. PARTNER) HAS BEEN COMMISSIONED TO DETERMINE THE 100 YEAR FLOOD ELEVATIONS ALONG THE CREEK. THESE ELEVATIONS (AS PER HIS LETTER OF MAY 6, 1997) ARE COPIED ONTO THIS MAP. THE BUILDERS SHOULD BUILD ALL BUILDINGS A MINIMUM OF 2 FEET ABOVE THESE 100 YEAR FLOOD ELEVATIONS. THIS INCLUDES BASEMENTS, GARAGES, CARPORTS, AND ANY OTHER SLAB, PORCH OR BUILDING.
THE 100 YEAR FLOOD PLANE LIMIT LINE AS SHOWN ON THIS MAP AS PER FLOOD INSURANCE RATE MAP OF THE TOWN OF HELENA, COMMUNITY PANEL NO. 010294 0003 B, DATED JANUARY 6, 1982
* A MINUTEMAN ENHANCED FLOOD ELEVATION

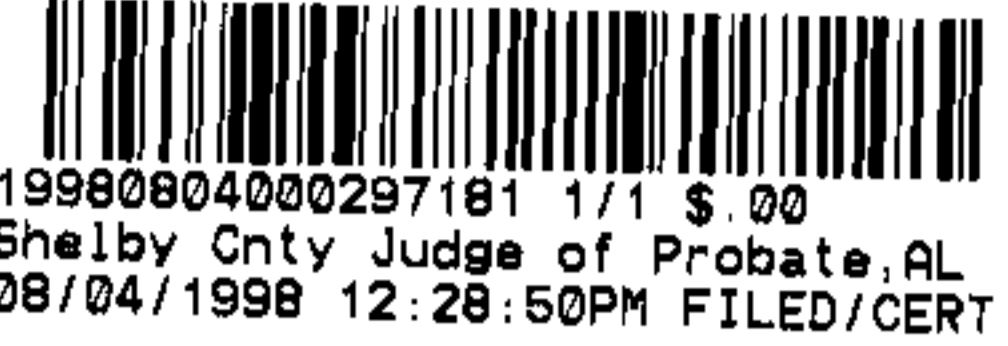
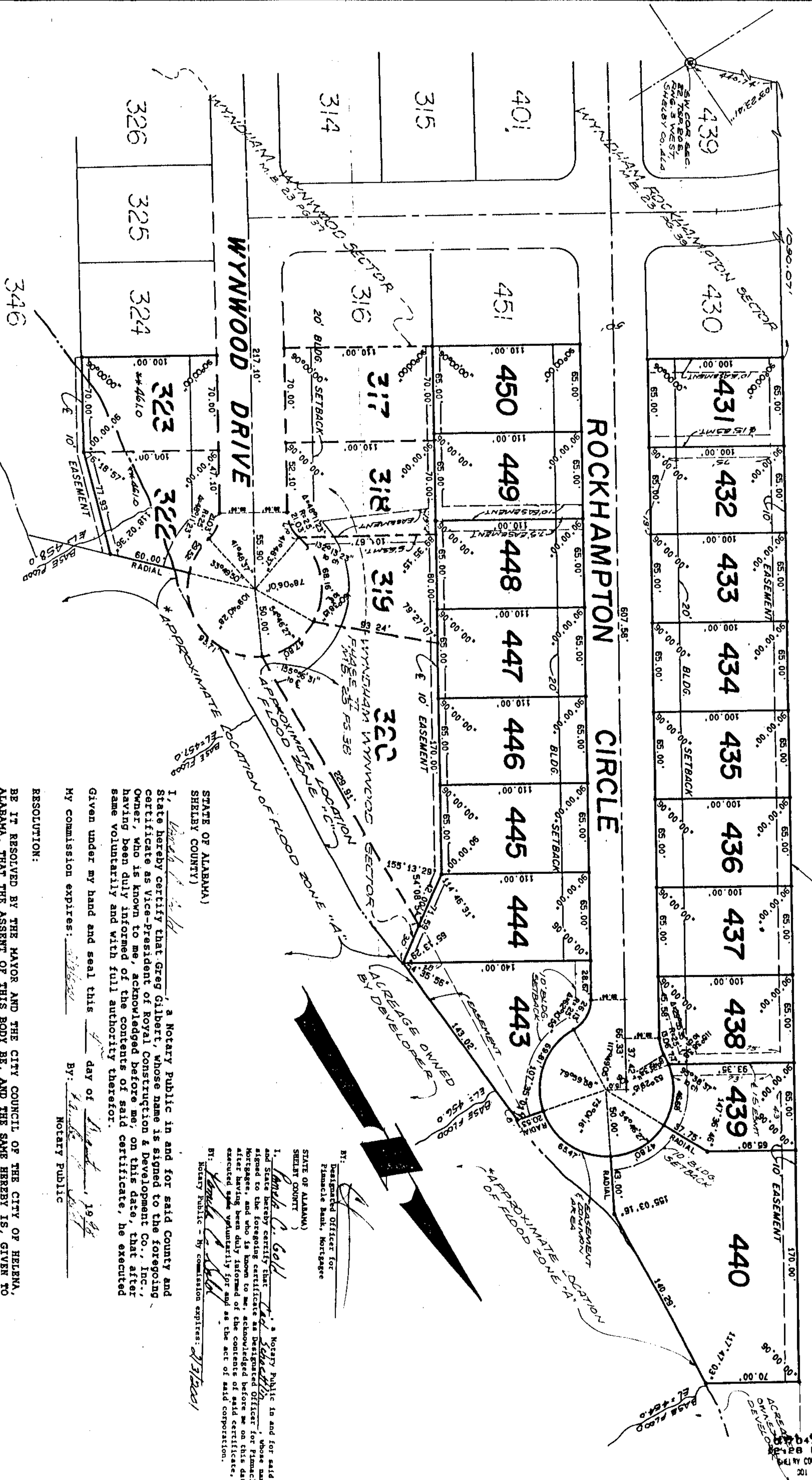

STATE OF ALABAMA)

The undersigned, Laurence D. Weygand, a Registered Engineer-Land Surveyor, State of Alabama, and Greg Gilbert, as Vice-President of Royal Construction & Development Co., Inc., a duly organized corporation under the laws of the State of Alabama, do hereby certify that the foregoing plat or map was made at the instance of said owner; that this plat or map is a true and correct map of land shown therein and known or to be known as 'WYNDHAM ROCKHAMPTON SECTOR PHASE II' showing the subdivision into which it is proposed to divide said lands, giving the length and angles of the lines of each lot and block, and showing the relation of the lands to the government survey and that iron pins have been installed at all lot corners and curve points as shown and designated by small open circles on said plat or map. Said owner also certifies that it is the owner of said lands and the same are not subject to any mortgage, lien or other claim of any person.

STATE OF ALABAMA)

I, Laurence D. Weygand, a Notary Public in and for said County and State hereby certify that Laurence D. Weygand, whose name is signed to the foregoing certificate as Engineer-Land Surveyor and who is known to me, acknowledged before me on this date, that after having been duly informed of the contents of said certificate, he executed same voluntarily and with full authority therefor.
Given under my hand and seal this 17th day of July, 1998.
My commission expires: 2/1/2001 By: Laurence D. Weygand Notary Public

STATE OF ALABAMA)

I, Greg Gilbert, a Notary Public in and for said County and State hereby certify that Greg Gilbert, whose name is signed to the foregoing certificate as Vice-President of Royal Construction & Development Co., Inc., a duly organized corporation under the laws of the State of Alabama, do hereby certify that the foregoing plat or map was made at the instance of said owner; that this plat or map is a true and correct map of land shown therein and known or to be known as 'WYNDHAM ROCKHAMPTON SECTOR PHASE II' showing the subdivision into which it is proposed to divide said lands, giving the length and angles of the lines of each lot and block, and showing the relation of the lands to the government survey and that iron pins have been installed at all lot corners and curve points as shown and designated by small open circles on said plat or map. Said owner also certifies that it is the owner of said lands and the same are not subject to any mortgage, lien or other claim of any person.

STATE OF ALABAMA)

I, Greg Gilbert, a Notary Public in and for said County and State hereby certify that Greg Gilbert, whose name is signed to the foregoing certificate as Vice-President of Royal Construction & Development Co., Inc., a duly organized corporation under the laws of the State of Alabama, do hereby certify that the foregoing plat or map was made at the instance of said owner; that this plat or map is a true and correct map of land shown therein and known or to be known as 'WYNDHAM ROCKHAMPTON SECTOR PHASE II' showing the subdivision into which it is proposed to divide said lands, giving the length and angles of the lines of each lot and block, and showing the relation of the lands to the government survey and that iron pins have been installed at all lot corners and curve points as shown and designated by small open circles on said plat or map. Said owner also certifies that it is the owner of said lands and the same are not subject to any mortgage, lien or other claim of any person.

RESOLUTION:
BE IT RESOLVED BY THE MAYOR AND THE CITY COUNCIL OF THE CITY OF HELENA, ALABAMA, THAT THE PLAT AND MAP HEREIN IS GIVEN TO THE DEDICATION OF THE STREETS, ALLEYS AND PUBLIC GROUNDS AS SHOWN ON THIS PLAT OR MAP OF WYNDHAM ROCKHAMPTON SECTOR PHASE II, WHICH PLAT OR MAP IS CERTIFIED TO HAVE BEEN MADE BY LAURENCE D. WEYGAND, A REGISTERED ENGINEER-LAND SURVEYOR, AT THE INSTANCE OF GREG GILBERT, VICE-PRESIDENT OF ROYAL CONSTRUCTION & DEVELOPMENT CO., INC., OWNER, AND WAS BEING MADE BY THE APPROVAL OF THIS BOARD SIGNED BY Laurence D. Weygand CITY CLERK, OF EVEN DATE HEREWITH.