

Map Book 23 page 3A

SUMMERS SUBDIVISION

A FAMILY SUBDIVISION
 Northwest 1/4 of the Southeast 1/4
 Section 23 Township 19 South Range 1 West
 Shelby County, Alabama

Prepared by:
RAY AND GILLILAND P.C.
 P.O. Box 1188 Richards Street
 Sylacauga, Alabama 35150
 Telephone: 205-345-3243/245-3274
 FAX: 205-249-3202
JAMES W. RAY PLS#18383

Owners/Developers:
DARRELL R. and KAREN N. SUMMERS
 202 UNIVERSITY DRIVE
 Birmingham, Alabama 35242

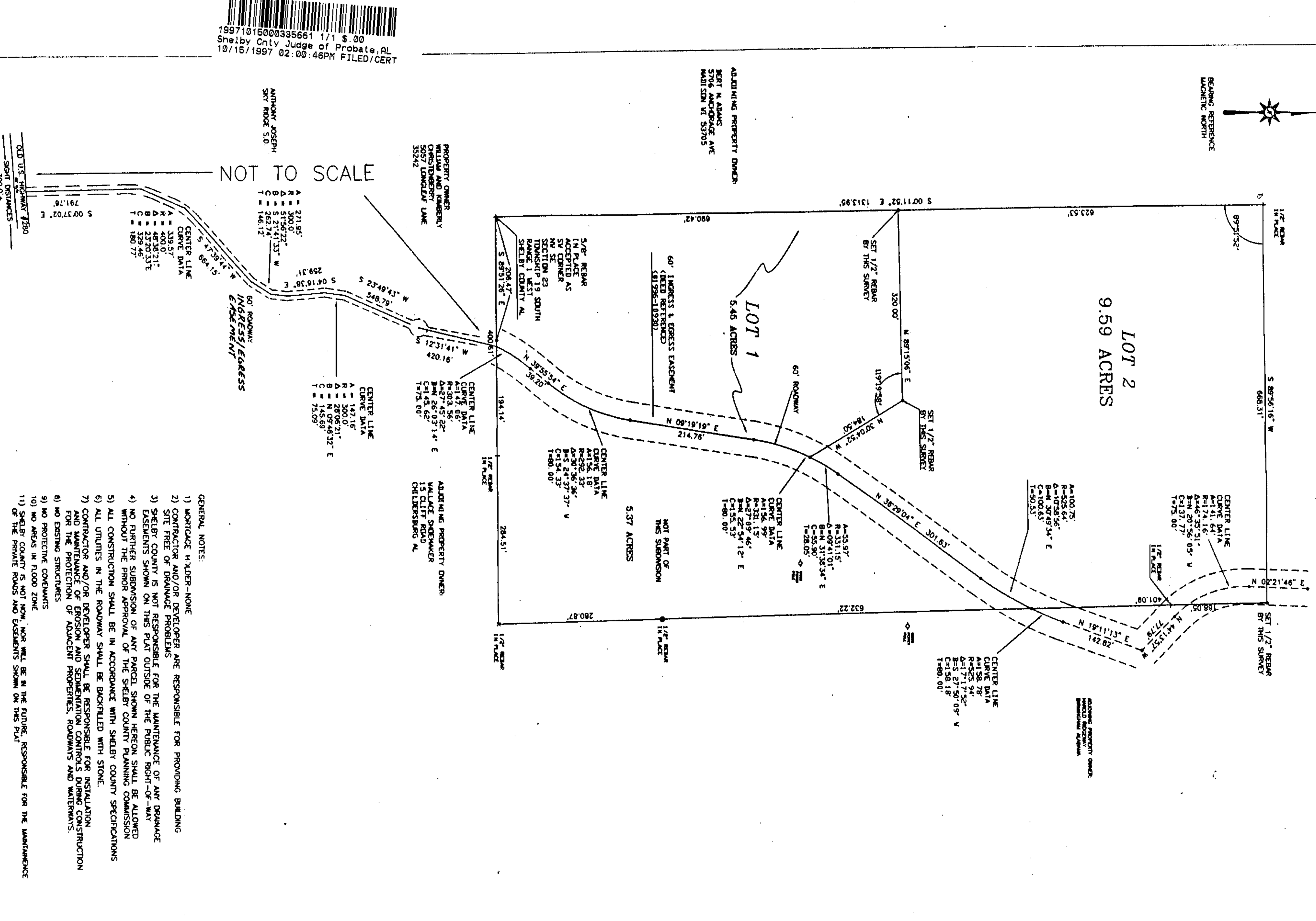

- GENERAL NOTES:**
- 1) WORKMAN LIKE-BEFORE
 - 2) CONTRACTOR AND/OR DEVELOPER ARE RESPONSIBLE FOR PROVIDING BUILDING
 - 3) SITE FREE OF DRAINAGE PROBLEMS
 - 4) SHELBY COUNTY IS NOT RESPONSIBLE FOR THE MAINTENANCE OF ANY DRAINAGE
 - 5) EASEMENTS SHOWN ON THIS PLAN OUTSIDE OF THE PUBLIC RIGHT-OF-WAY
 - 6) NO FURTHER SUBDIVISION OF ANY PARCELS SHOWN HEREON SHALL BE PERMITTED
 - 7) THE BOUNDARIES OF THIS SUBDIVISION SHALL BE ACCORDANT WITH SHELBY COUNTY SPECIFICATIONS
 - 8) ALL CONSTRUCTION SHALL BE IN ACCORDANCE WITH SHELBY COUNTY SPECIFICATIONS
 - 9) ALL CONSTRUCTION SHALL BE BACKFILLED WITH STONE
 - 10) CONTRACTOR AND/OR DEVELOPER SHALL BE RESPONSIBLE FOR INSTALLATION
 - 11) AND MAINTENANCE OF EROSION AND SEDIMENTATION CONTROLS DURING CONSTRUCTION
 - 12) FOR THE PROTECTION OF ADJACENT PROPERTIES, ROADS AND WATERWAYS
 - 13) NO EXISTING STRUCTURES
 - 14) NO PROTECTIVE STRUCTURES
 - 15) SHELBY COUNTY IS NOT WORK, NOR WILL BE IN THE FUTURE, RESPONSIBLE FOR THE MAINTENANCE
 - 16) OF THE PRIVATE ROADS AND EASEMENTS SHOWN ON THIS PLAN

1997-2254
 06:00 PM CERTIFIED
 SHELBY COUNTY CLERK'S OFFICE

STATE OF ALABAMA
 SHELBY COUNTY
 I, **Darrell R. Summers**, a Notary Public in and for said County and State, do hereby certify that the foregoing is a true and correct copy of the original of the Survey and Plat of the **SUMMERS SUBDIVISION** and that the same has been duly performed in the presence of me, as Notary Public, and the said Survey and Plat are a true and correct copy of the original of said Survey and Plat as recorded with full authority hereunder.
 Given under my hand and seal this **8-7-99** day of **August**, 1997.
Darrell R. Summers (Seal)
 Notary Public

STATE OF ALABAMA
 SHELBY COUNTY
 I, **Darrell R. Summers**, hereby approve and accept the **SUMMERS SUBDIVISION** for the **SHELBY COUNTY PLANNING COMMISSION**.
 This the **8** day of **September**, 1997.
Darrell R. Summers
 District Five Council Member

STATE OF ALABAMA
 SHELBY COUNTY
 I, **LARRY W. RALPH**, Health Department, hereby approve and accept the **SUMMERS SUBDIVISION** for the **SHELBY COUNTY HEALTH DEPARTMENT**.
 This the **8** day of **September**, 1997.
Larry W. Ralph
 Health Department Official

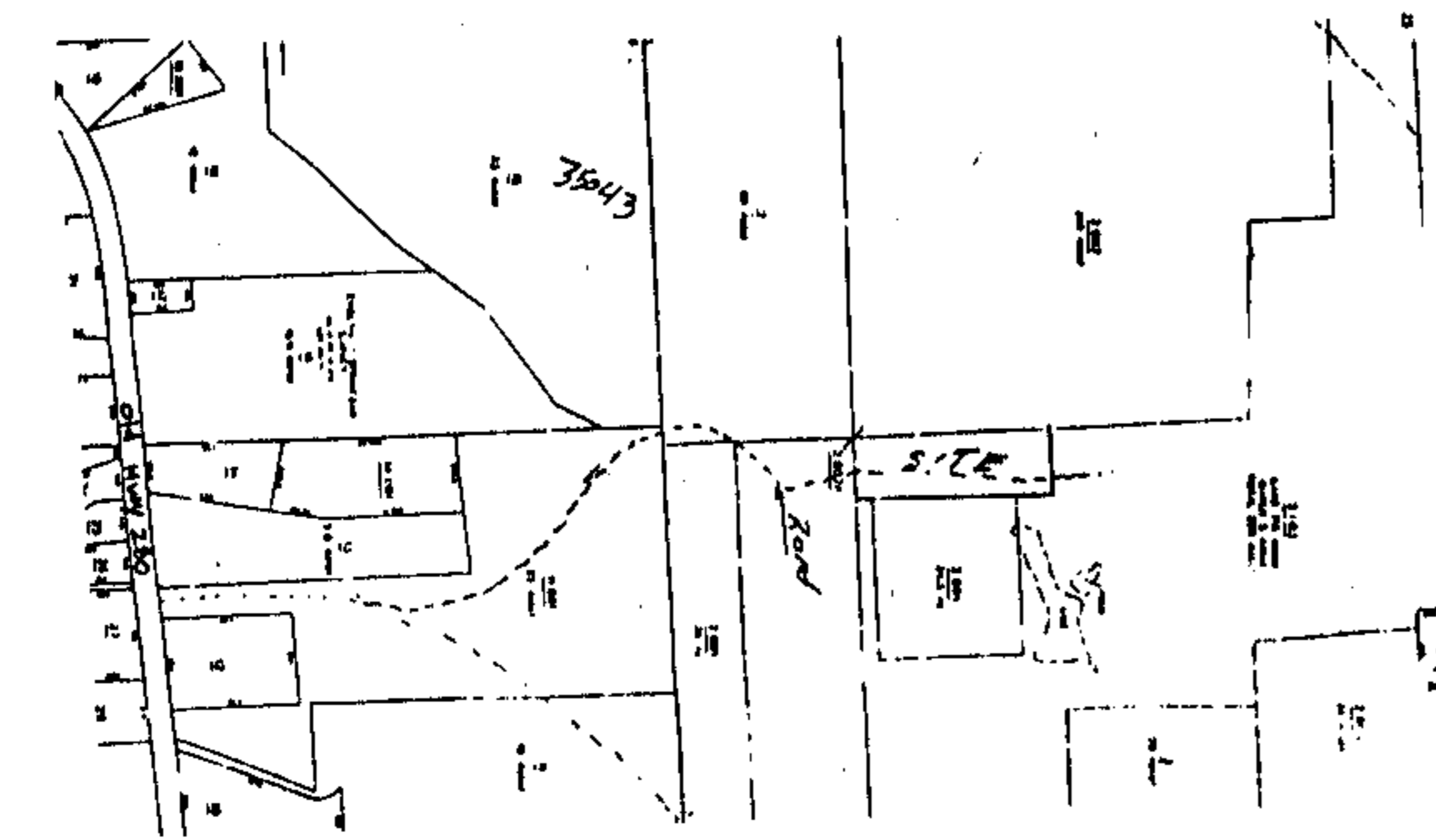

RAY & GILLILAND, P.C.
 PROFESSIONAL ENGINEERS
 112 N. 2ND ST. SUITE 200
 SYLACAUGA, ALABAMA 35150
 PHONE: 205-345-3243
 FAX: 205-249-3202
 SPECIFIC SURVEY: MAP 5-20-97