

MAP Book 21 PAGE 140

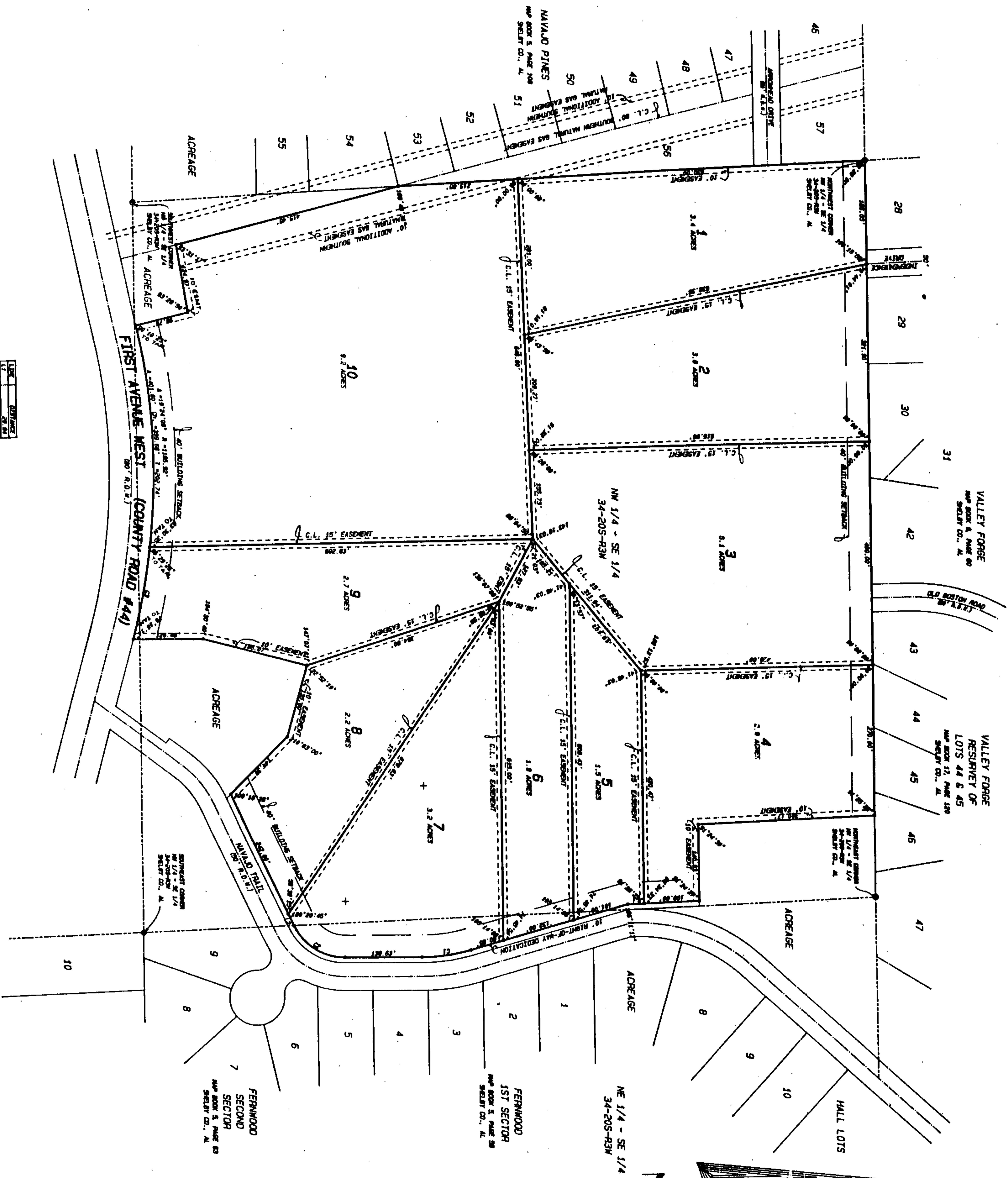

NO.	ACRES
1	2.1
2	2.1
3	2.1
4	2.1
5	2.1
6	2.1
7	2.1
8	2.1
9	2.1
10	2.1

RECORD MAP
NAVAJO ESTATES
SITUATED IN THE SE 1/4 OF
SECTION 34, TOWNSHIP 20 SOUTH, RANGE 3 WEST
CITY OF ALABASTER
SHELBY COUNTY, ALABAMA
September, 1995
Scale: 1" = 100'
REYNOLDS & RANSON, INC.
Surveyors - Engineers

STATE OF ALABAMA
SHELBY COUNTY
I, John L. Taylor, Surveyor, do hereby certify that the above and foregoing plat was prepared in accordance with the requirements of the Alabama Statutes and that the same is true and correct to my knowledge and belief.
Witness my hand and seal this 11th day of October, 1994.

RESOLUTION
BEFORE ME, the undersigned authority, on this day personally appeared John L. Taylor, known to me to be the person whose name is subscribed to the foregoing plat, and acknowledged to me that he executed the same for the purposes and consideration therein expressed.

APPROVED: John L. Taylor DATE: 10/11/94
APPROVED: John L. Taylor DATE: 10/11/94
APPROVED: John L. Taylor DATE: 10/11/94
APPROVED: John L. Taylor DATE: 10/11/94
APPROVED: John L. Taylor DATE: 10/11/94
APPROVED: John L. Taylor DATE: 10/11/94