

NOTE: The subdivision shown hereon, including lots and streets, lies in an area where natural lime sinks may occur. Shelby County, the Shelby County Engineer, the Shelby County Planning Commission, and the individual members thereof, and all other agents, servants, or employees of Shelby County, Alabama, make no representations whatsoever that the subdivision lots and streets are safe or suitable for residential construction, or for any other purpose whatsoever. The Subdivision is underlain by limestone and thus may be subject to lime sink activity even though there is no visible evidence of sink holes on this property.

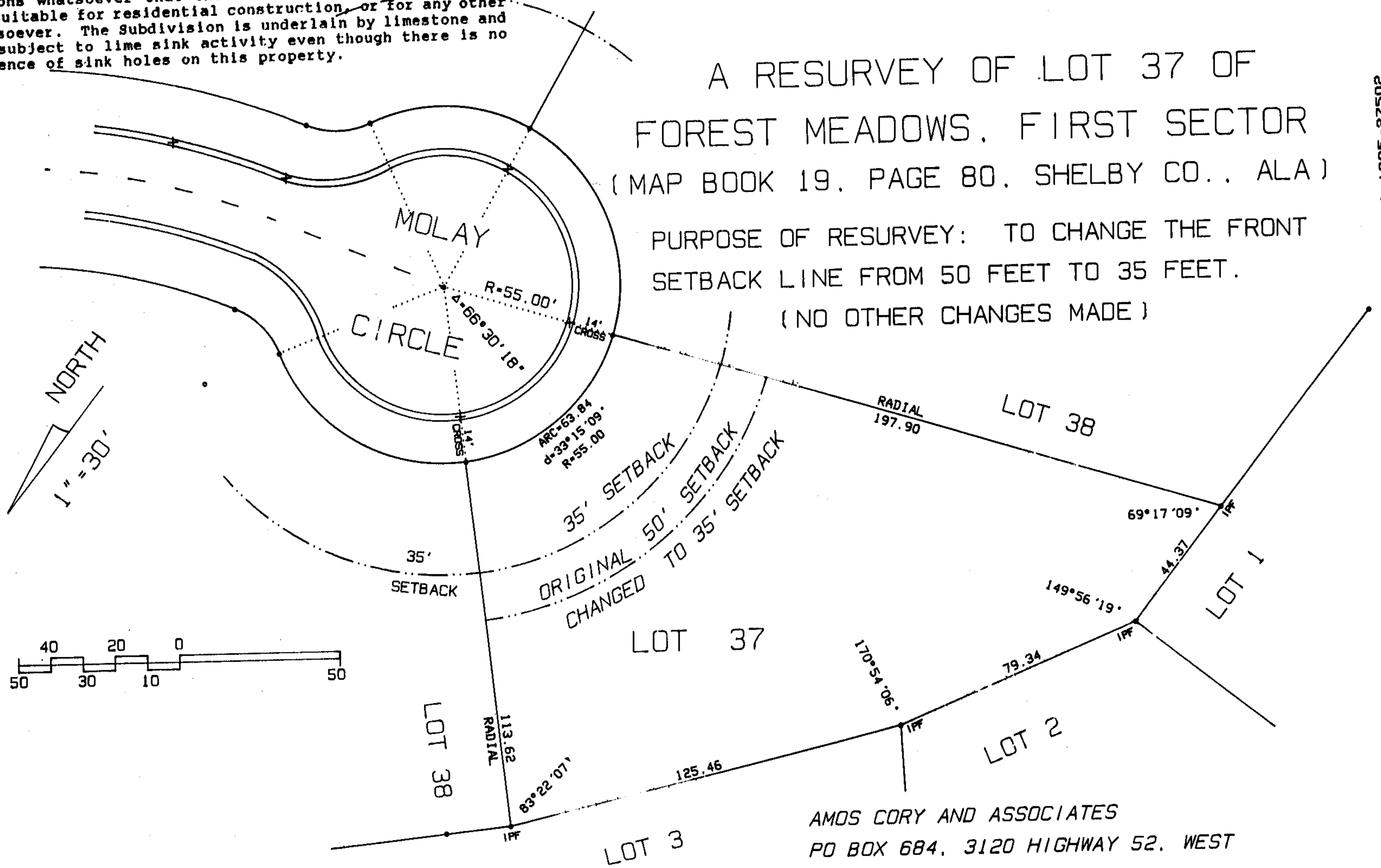

A RESURVEY OF LOT 37 OF
FOREST MEADOWS, FIRST SECTOR
(MAP BOOK 19, PAGE 80, SHELBY CO., ALA)
PURPOSE OF RESURVEY: TO CHANGE THE FRONT
SETBACK LINE FROM 50 FEET TO 35 FEET.
(NO OTHER CHANGES MADE)

Inst # 1995-27502
10/02/1995-27502
09:28 AM CERTIFIED
SHELBY COUNTY JUNE 16, 1995
NOT. REL.

State of Alabama
Shelby County

I, the undersigned, a Notary Public in and for said County and

State, hereby certify that Albert F. Williams, Jr.,
whose name is signed to the foregoing certificate as
LOAN OFFICER, is known to me and acknow-
ledged before me on this day, that being informed of the contents
of said certificate, he executed the same voluntarily as such
individual, with full authority thereof.

Given under my hand and seal this 6th day of April, 1995.

[Signature]
Notary Public, My commission Expires: 12-28-98

AMOS CORY & ASSOCIATES
P.O. Box 684 - 3120 Highway 52, West
Pelham, Alabama 35124
Phone (205)663-9379 Fax (205) 663-9155

A RESURVEY OF LOT 37 OF FOREST MEADOWS, FIRST SECTOR
AS RECORDED IN MAP BOOK 19, PAGE 80,
SHELBY COUNTY, ALABAMA
(Purpose of the Resurvey)
(TO MOVE SETBACK LINE FROM 50 FEET TO 35 FEET)

State of Alabama
Shelby County

The undersigned, AMOS CORY, Registered Land Surveyor and HENRY DENMAN,
owner, hereby certify that this plat or map was made pursuant to a survey
made by said surveyor and that said survey and this map were made at the
instance of said owner; that this map is a true and correct map of lands
shown therein and known as A RESURVEY OF LOT 37 OF FOREST MEADOWS, FIRST
SECTOR AS RECORDED IN MAP BOOK 19, PAGE 80 IN THE OFFICE OF THE JUDGE OF
PROBATE OF SHELBY COUNTY, ALABAMA; showing the subdivisions into which it
is proposed to divide said lands, giving the length and bearings of the
boundaries of each lot and its number, showing the streets, alleys, and
public grounds; giving the bearings, length, width and name of each
street, as well as the number of each lot and block, showing the relation
of the lands to the government survey, and that iron pins have been
installed at all lot corners and curve points as shown and designated by
small open circles on said map. Said owner also certifies that he is
owner of said lands and that the same are not subject to any mortgage:
EXCEPT, FIRST ALABAMA BANK.

Amos Cory - 4-4-95 AL WILLIAMS, JR. DATE: 4/4/95
Amos Cory, R.E.S. #10950 Date AL WILLIAMS, JR. LOAN OFFICER
Henry Denman FIRST ALABAMA BANK
HENRY DENMAN, Owner Date

State of Alabama
Shelby County

I, the undersigned, a Notary Public in and for said County and State,
hereby certify that Amos Cory, whose name is signed to the foregoing
certificate as Surveyor, is known to me and acknowledged before me on
this day, that being informed of the contents of said certificate, he
executed the same voluntarily as such individual, with full authority
thereof.

Given under my hand and seal this 4th day of April, 1995.

[Signature]
Notary Public, My Commission Expires: 4-27-97

AMOS CORY AND ASSOCIATES
PO BOX 684, 3120 HIGHWAY 52, WEST
PELHAM, ALABAMA 35124
PHONE (205) 663-9379 FAX (205) 553-9155
CA-0249-LS
JTB# 107-95
FM 37 DWG
1 APRIL 95

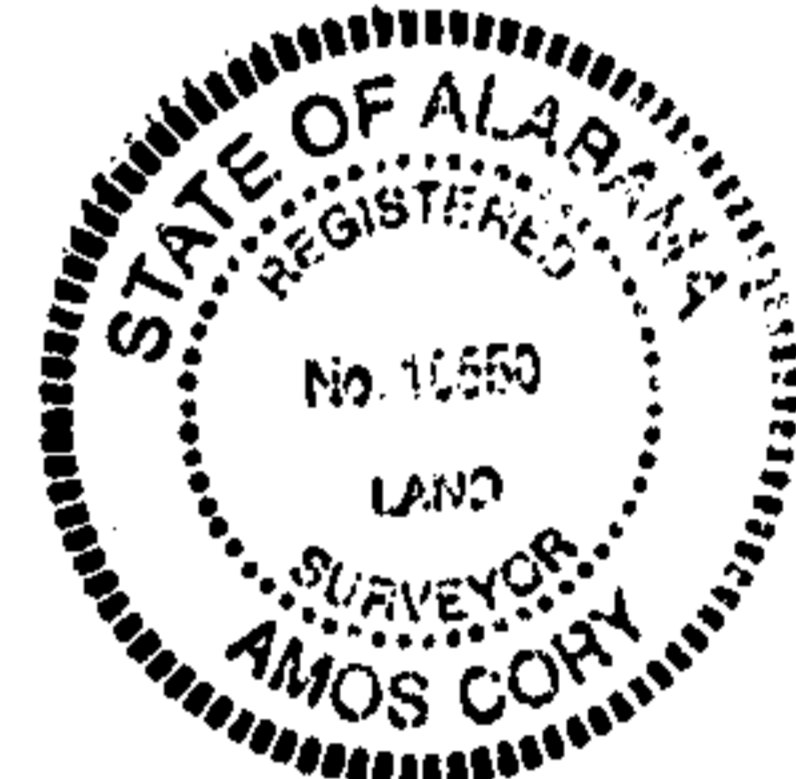

State of Alabama
Shelby County

I, the undersigned, a Notary Public in and for said County and State,
hereby certify that HENRY DENMAN whose name is signed to the foregoing
certificate as Owner, is known to me and acknowledged before me on this
certificate as Owner, is known to me and acknowledged before me on this
day, that being informed of the contents of said certificate, he executed
the same voluntarily as such individual, with full authority thereof.

Given under my hand and seal this 6th day of April, 1995.
[Signature]
Notary Public, My commission Expires: 12-28-98

APPROVED: [Signature] Date: 4/4/95
KAC Shelby County Planning Commission
APPROVED: [Signature] Date: 4/4/95
Shelby County Engineer

Notes: 1. Contractor and/or developer are responsible for providing
building sites free of drainage problems.
2. The subdivision shown hereon, including lots and streets,
lies in an area where natural lime sinks may occur. Shelby County, the
Shelby County Engineer, the Shelby County Planning Commission, and the
individual members thereof, and all other agents, servants, or employees
of Shelby County, Alabama, make no representations whatsoever that the
subdivision lots and streets are safe or suitable for residential
construction, or for any other purpose whatsoever. The Subdivision is
underlain by limestone and thus may be subject to lime sink activity even
though there is no visible evidence of sink holes on this property.
3. No further subdivision of any parcel shown hereon shall be
allowed without the prior approval of the Shelby County Planning
Commission.
4. All easements shown on this map are for public utilities,
sanitary sewers, storm sewers, storm ditches, and may be used for such
purposes to serve the property both within and without this subdivision.
5. Shelby County is not responsible for the maintenance of any
drainage or access easements shown on this plat, outside the public
right-of-way.

This subdivision meets the approval of the Shelby County Health
Department subject to certain conditions of approval and/or lot deletions
on file with said health department, which conditions are made a part of
this approval as if set out hereon.
For recording purposes only.

Approved: [Signature] Date: 4-5-95
Shelby County Health Department

1995100200075021 11:55:00 AL
SHELBY COUNTY JUNE 16, 1995
10/02/1995 09:28 AM FILED/CERT