

Map Book 20 page 52

CONTRACTOR AND/OR DESIGNER ARE RESPONSIBLE FOR PROVIDING ALL NECESSARY PERMITS AND FOR OBTAINING ALL NECESSARY APPROVALS FROM ALL AFFECTED AGENCIES AND AGENCIES INVOLVED IN THE PROJECT. THE DESIGNER SHALL BE RESPONSIBLE FOR OBTAINING ALL NECESSARY PERMITS AND FOR OBTAINING ALL NECESSARY APPROVALS FROM ALL AFFECTED AGENCIES AND AGENCIES INVOLVED IN THE PROJECT.

THIS SUBDIVISION MEETS THE PURPOSES OF THE SINGLE FAMILY RESIDENCES AND MEADOW BROOK HIGHLANDS. THE SUBDIVISION MEETS THE PURPOSES OF THE SINGLE FAMILY RESIDENCES AND MEADOW BROOK HIGHLANDS. THE SUBDIVISION MEETS THE PURPOSES OF THE SINGLE FAMILY RESIDENCES AND MEADOW BROOK HIGHLANDS.

ALL UTILITIES, INCLUDING BUT NOT LIMITED TO WATER, SEWER, GAS, AND ELECTRICITY, SHALL BE LOCATED AS SHOWN ON THIS MAP. THE SUBDIVISION MEETS THE PURPOSES OF THE SINGLE FAMILY RESIDENCES AND MEADOW BROOK HIGHLANDS. THE SUBDIVISION MEETS THE PURPOSES OF THE SINGLE FAMILY RESIDENCES AND MEADOW BROOK HIGHLANDS.

**A SUBDIVISION FOR SINGLE FAMILY RESIDENCES  
MEADOW BROOK HIGHLANDS**  
AN EDDLEMAN COMMUNITY (FORMERLY MEADOW BROOK, 18TH SECTION)  
SHELBIE COUNTY, ALABAMA

SCALE: 1" = 50'  
DATE: 12/15/94  
SHELBIE COUNTY, ALABAMA  
SHELBIE COUNTY HEALTH DEPARTMENT  
SHELBIE COUNTY PLANNING COMMISSION

THE PURPOSE OF THIS RESURVEY  
FOR ADDITIONAL DISBURSMENTS

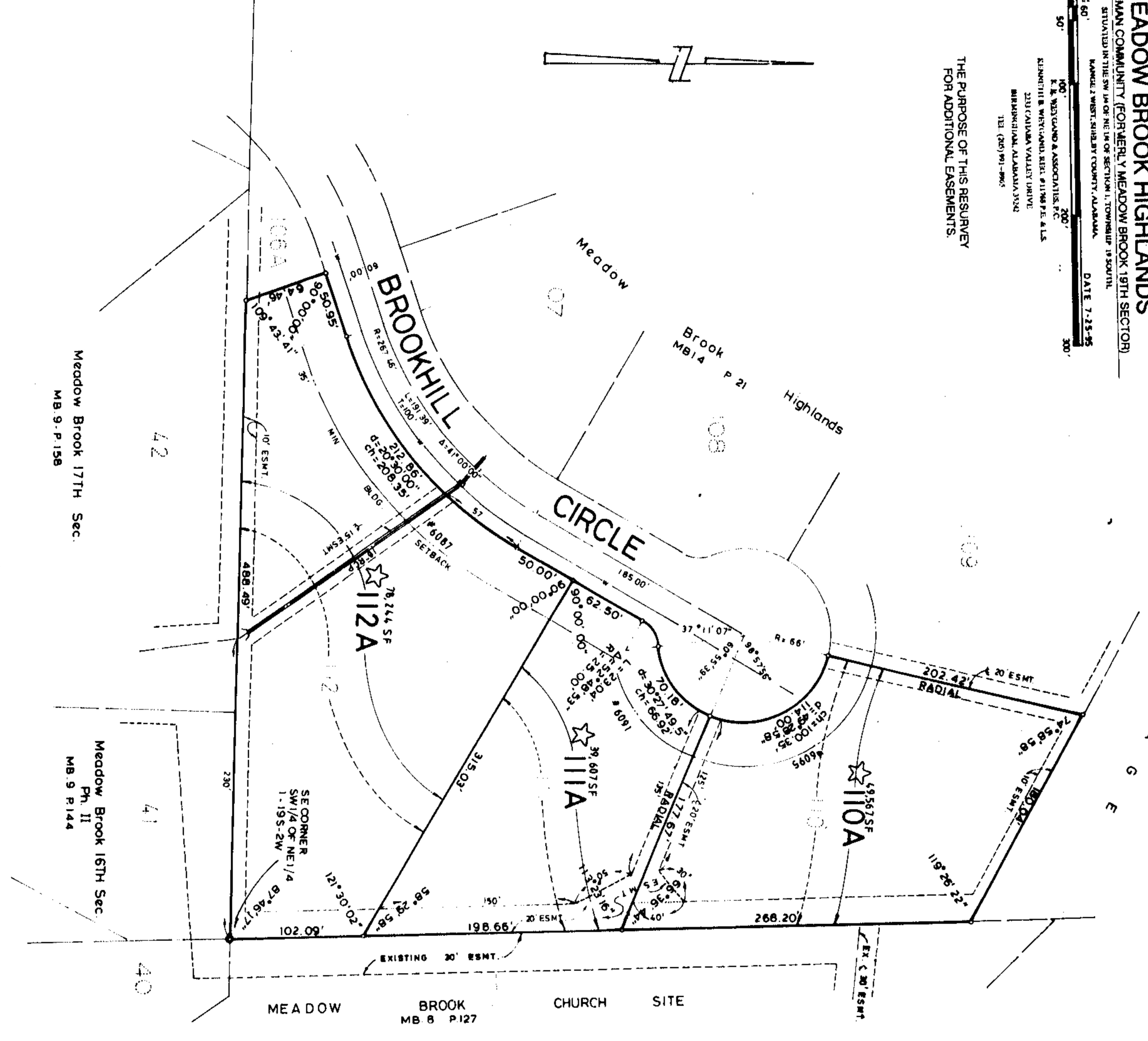

1. No construction of a dwelling shall begin until a permit to install a septic tank has been issued by this office.
2. A permit to install will be issued, or may be provided if already issued, if the applicant can demonstrate that the septic tank will be installed in accordance with the provisions of the Alabama Sanitary Code, 292-2-1-1 through 292-2-1-10, and that the septic tank will be installed in accordance with the provisions of the Alabama Sanitary Code, 292-2-1-1 through 292-2-1-10.
3. The septic tank shall be installed in accordance with the provisions of the Alabama Sanitary Code, 292-2-1-1 through 292-2-1-10, and shall be installed in accordance with the provisions of the Alabama Sanitary Code, 292-2-1-1 through 292-2-1-10.
4. Septic tanks and disposal fields may be installed only by persons holding a current permit to install septic tanks in Shelby County.
5. The amount of disposal field required for each lot above minimum will be determined by the Shelby County Health Department based on the percolation rate.
6. Final health department approval is contingent upon approval by the Shelby County Planning Commission.
7. Lots 94, 95, 96, 97, 98, 99, and 103 are with-hold pending location of primary and secondary disposal fields a minimum of 25 feet from conduct.
8. Lot 96 is not approved for a conventional disposal system due to groundwater conditions (only existing) at 37'. Lot may be submitted as an alternative system.
9. Pumping station to be required for the disposal fields adjacent to the street on lots 98, 99, 100, 101, 102, and 103.
10. Secondary disposal field on lot 108 located in an area of slopes 25% and cannot be approved as a conventional system. Lot may be submitted as an alternative system.
11. Lots 94, 95, 96, 97, 98, 99, 107 and 108 are not approved as conventional disposal systems. The depth was less than 22 inches. Lots may be submitted as alternative systems.
12. Lot 104 is with-hold pending location of soils tests on that lot.
13. Lot 104 is not approvable because of inadequate, unstable areas for disposal fields.
14. Lots 96, 98, 99, 100, 101, 102, and 103 are not approvable.



STATE OF ALABAMA  
COUNTY OF SHELBY)  
I, Kenneth B. Weigand, a registered Engineer-Land Surveyor, in the State of Alabama, do hereby certify that this plan or map was made pursuant to a survey made by said Engineer-Surveyor, and that said survey and this plan or map were made at the instance of said owner, that this plan or map is a true and correct copy of the original survey and that the same is in accordance with the provisions of the Alabama Sanitary Code, 292-2-1-1 through 292-2-1-10, and that the same is in accordance with the provisions of the Alabama Sanitary Code, 292-2-1-1 through 292-2-1-10.

DATE: 12/15/94  
BY: Kenneth B. Weigand, R.E. Reg. L.S. 81726  
EDDLEMAN PROPERTIES, INC. Owner  
BY: Douglas D. Edleman, President  
STATE OF ALABAMA  
COUNTY OF SHELBY)

I, the undersigned, as Mayor, Public in and for said County in said State, hereby certify that Kenneth B. Weigand, whose name is signed to the foregoing certificate as Engineer-Land Surveyor, who is known to me, acknowledged before me, on this date, that he was the author of the above and foregoing certificate, he executed the same voluntarily on the day the same bears date.  
GIVEN UNDER MY HAND AND SEAL this 15th day of July 1994.  
BY: *[Signature]*  
Mayor  
My commission expires: 8/14/92  
STATE OF ALABAMA  
COUNTY OF SHELBY)

I, the undersigned, as Mayor, Public in and for said County in said State, do hereby certify that Douglas D. Edleman, whose name is signed to the foregoing certificate as President of Eddleman Properties, Inc. Owner, and who is known to me, acknowledged before me, on this date, that he was the author of the above and foregoing certificate, he executed the same voluntarily on the day the same bears date.  
GIVEN UNDER MY HAND AND SEAL this 15th day of July 1994.  
BY: *[Signature]*  
Mayor  
My commission expires: 8/14/92  
APPROVED: *[Signature]* DATE: 8/20/95  
COUNTY ENGINEER  
APPROVED: *[Signature]* DATE: 12/15/94  
PLANNING COMMISSION  
APPROVED: *[Signature]* DATE: 12-21-94  
SHELBIE COUNTY HEALTH OFFICER

