

WEATHERLY BRENTWOOD SECTOR 15 - PHASE TWO
 SITUATED IN THE NW 1/4 - QW 1/4, SECTION 31, TOWNSHIP 20S,
 RANGE 2W, SHELBY COUNTY, ALABAMA
 DATE MAY 1995

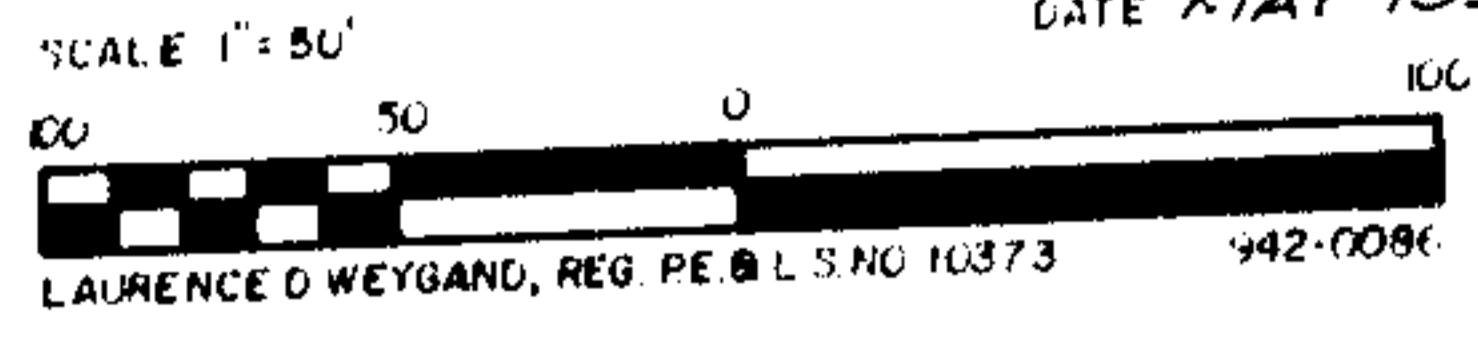

5651-5661
 06/15/1995-13695
 02:32 PM USE 3 HOURS

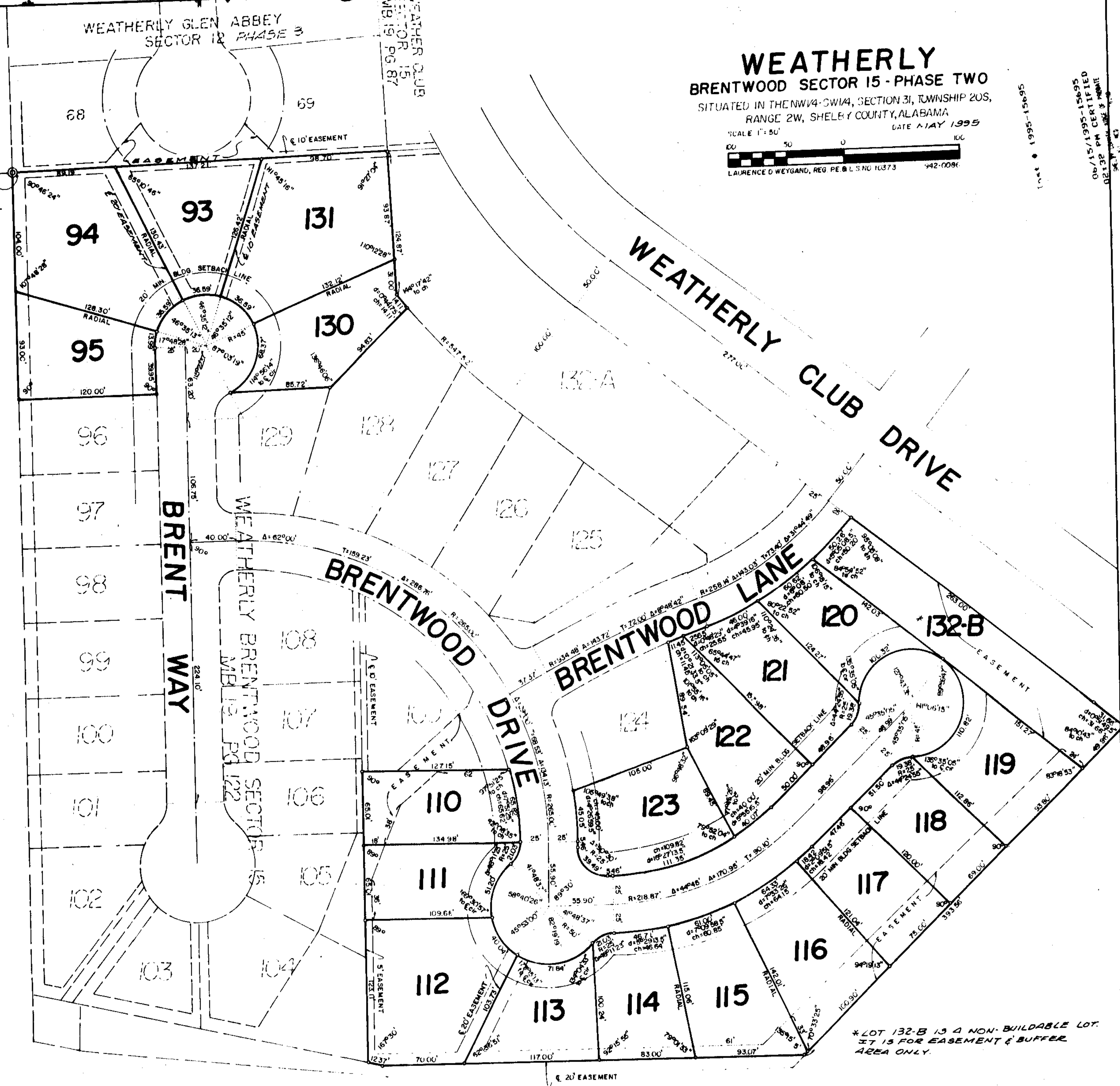

* LOT 132-B IS A NON-BUILDABLE LOT
 IT IS FOR EASEMENT & BUFFER
 AREA ONLY.

ALL PARTS OF THIS MAP HAVE BEEN COMPLETED IN ACCORDANCE WITH THE REQUIREMENTS OF THE MINIMUM TECHNICAL STANDARDS FOR THE PRACTICE OF LAND SURVEYING IN THE STATE OF ALABAMA.

STATE OF ALABAMA
 SHELBY COUNTY

The undersigned, Laurence D. Weygand, a Registered Engineer Land Surveyor, State of Alabama, and Weatherly Joint Venture, L.L.C., Owner, hereby certify that this plat or map was made pursuant to a survey made by said surveyor and that this plat or map was made at the instance of said owner; that this plat or map is a true and correct map of land shown therein and known or to be known as WEATHERLY BRENTWOOD SECTOR 15 - PHASE TWO, showing the subdivision into which it is proposed to divide said lands, giving the length and angles of the boundaries of each lot and its number, showing the streets, alleys and public grounds, giving the length, width and showing name of each street, as well as the number of each lot and block, and showing the relation of the lands to the government survey and that iron pins have been installed at all lot corners and curve points as shown and designated by small open circles on said plat or map. Said owner also certifies that it is the owner of said lands and the same are not subject to any mortgage.

Date: MAY 12, 1995
 Weatherly Joint Venture, L.L.C. Owner
 By: Laurence D. Weygand
 Laurence D. Weygand
 Reg. P. E. L. S. #10373
 By: Thomas J. Thornton
 Thomas J. Thornton, Managing Member
 By: Jack H. Harrison
 Jack H. Harrison, Managing Member

STATE OF ALABAMA
 SHELBY COUNTY
 I, Clarence E. Gassner, Jr., a Notary Public in and for said County and State hereby certify that Laurence D. Weygand, whose name is signed to the foregoing certificate as Engineer Land Surveyor and who is known to me, acknowledged before me on this date, that after having been duly informed of the contents of said certificate, he executed same voluntarily and with full authority therefor.
 Given under my hand and seal this 12th day of May 1995
 My commission expires: 10-29-98 By: Clarence E. Gassner, Jr.
 Notary Public

STATE OF ALABAMA
 SHELBY COUNTY
 I, B. Lynn M. Lundy, a Notary Public in and for said County and State hereby certify that Thomas J. Thornton and Jack H. Harrison, whose names are signed to the foregoing certificate as Managing Members of Weatherly Joint Venture, L.L.C., Owner, who are known to me, acknowledged before me, on this date, that after having been duly informed of the contents of said certificate, they executed same voluntarily and with full authority therefor.
 Given under my hand and seal this 16th day of May 1995
 My commission expires: 01/15/95 By: B. Lynn M. Lundy
 Notary Public

APPROVED BY: Rosevelt Wheeler DATE: 6-14-95
 MAYOR OF THE CITY OF ALABASTER
 ATTEST APPROVED BY: Marsha Massey DATE: 6/15/95
 CITY CLERK
 APPROVED BY: Joe L. Lundy DATE: _____
 CITY ENGINEER
 APPROVED BY: Mike Lantz DATE: 6-16-95
 BUILDING OFFICIAL, CITY OF ALABASTER
 APPROVED BY: Robert L. Thompson DATE: 6-15-95
 CHAIRMAN, ALABASTER PLANNING COMMISSION

NOTE:
 ALL EASEMENTS SHOWN ON THIS MAP ARE FOR PUBLIC UTILITIES, SANITARY SEWERS, STORM SEWERS, STORM DITCHES, AND MAY BE USED FOR SUCH PURPOSES TO SERVE PROPERTY BOTH WITHIN AND WITHOUT THIS SUBDIVISION. THE OWNERS SPECIFICALLY RESERVE ALL RIGHTS IN AND TO THE SAID EASEMENTS FOR ANY USES RELATED TO ANY TYPE OF CABLE TELEVISION SYSTEM.

199506160016695 111 S. 30
 Shelby Only Judge of Probate, AL
 06/15/1995 02:32:30PM FILED/CERT