

Map Book 19 page 168

GREEN VALLEY REALTY'S RESURVEY OF LOTS 5, 6, and 7 ROYAL OAKS - SIXTH SECTOR

AS PREVIOUSLY RECORDED IN MAP BOOK 18, PAGE 117
A RESIDENTIAL SUBDIVISION SITUATED IN THE SE 1/4 OF THE NW 1/4 OF SECTION 2, TOWNSHIP 20 SOUTH, RANGE 3 WEST PELHAM, SHELBY COUNTY, ALABAMA

SCALE -- 30'-0" = 1" = 30'-0"

Prepared by
GRE
Carr & Associates, Engineers, Inc.
2052 Oak Mountain Drive
Pelham, Alabama 35124
(205) 664-6498

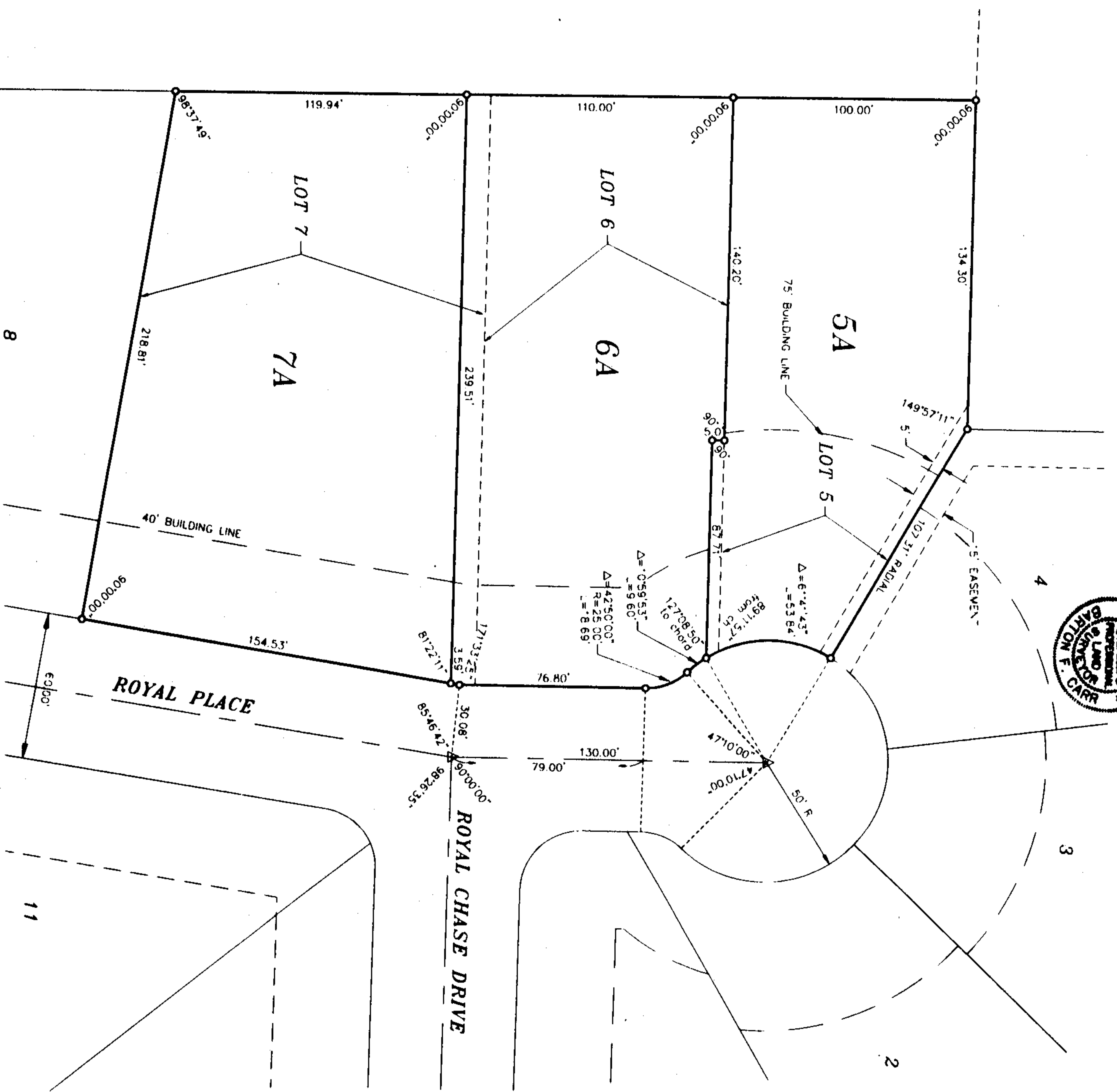

STATE OF ALABAMA
SHELBY COUNTY

The undersigned Barton F. Carr, Registered Land Surveyor, State of Alabama, do hereby certify that the plat or map was made and prepared, drawn, laid out, and returned to the County Clerk for record in accordance with the provisions of the laws of this State, that the plat or map was made by said surveyor and that said surveyor is duly licensed to practice his profession in this State, and that he is duly sworn to perform his duties faithfully and honestly, and that he is duly bonded for the same. He is duly sworn to perform his duties faithfully and honestly, and that he is duly bonded for the same. He is duly sworn to perform his duties faithfully and honestly, and that he is duly bonded for the same.

Given under my hand and seal this 5th day of May 1995.
 Barton F. Carr
 Registered Land Surveyor
 State of Alabama
 No. 14685

STATE OF ALABAMA
SHELBY COUNTY

Given under my hand and seal this 5th day of May 1995.
 Robert E. Walker
 Registered Professional Engineer
 State of Alabama
 No. 14685

STATE OF ALABAMA
SHELBY COUNTY

Given under my hand and seal this 5th day of May 1995.
 Fredrick R. Carr
 Secretary Public (seal)

I, Barton F. Carr, a Registered Land Surveyor in the State of Alabama, do hereby certify that I have checked the Federal Flood Insurance Rate Map for the area shown and that the area shown is not in a designated flood zone.

Barton F. Carr, No. 14685

RESOLUTION:

Be it resolved by the City of Pelham that the consent of this body is hereby given to the City Clerk to cause the plat or map to be recorded in the Public Records Office of the County of Shelby, State of Alabama, and to cause the same to be published in a newspaper of general circulation in this County, Alabama, for the purpose of giving notice to the public of the same. It is further resolved that the City Clerk be and he is authorized to execute all such orders and to do all such things as may be necessary to carry out the purposes of this resolution.

APPROVED BY: [Signature] DATE: 5-11-95
 City Clerk

APPROVED BY: [Signature] DATE: 5-11-95
 Chairman, Planning and Zoning Comm.

APPROVED BY: [Signature] DATE: 5-11-95
 Environmental Supervisor

APPROVED BY: [Signature] DATE: 5-11-95
 Mayor

THIS SUBDIVISION PLAT IS BASED ON A SURVEY WHICH MEETS OR EXCEEDS THE MINIMUM TECHNICAL STANDARDS FOR THE PRACTICE OF SURVEYING IN THE STATE OF ALABAMA.