

Map Book 19 Page 59



COMP.	DELTA	ADJUST	ANG.	TRAMP	CHORD	CHORD ANG.
1	67.33.33"	30.00	72.05	43.88	85.87	44.16.77"

PALOMINO RESURVEY
 BEING A RESURVEY OF CHEROKEE HILLS RESURVEY
 AS RECORDED IN MAP BOOK 12 PAGE 59 IN THE
 OFFICE OF THE JUDGE OF PROBATE, JEFF COAL

BEING SITUATED IN THE EAST ONE-HALF OF SECTION 22, TOWNSHIP 19 SOUTH,
 RANGE 2 WEST, SHELBY COUNTY, ALABAMA

SCALE 1"=50' DATE: SEPT 1994



SCALE IN FEET
 GAY B POWELL ENG, INC
 HOPEWOOD, ALABAMA

STATE OF ALABAMA
 SHELBY COUNTY
 The undersigned, JIMMY A. DAY, Registered Land Surveyor, State of Alabama, and C. NELSON SACKETT, C. SACKETT and NELSON SACKETT, PRESIDENT, SOUTHERN ASSOCIATED INDUSTRIES, INC., owners hereby certify and that said survey and this plat were made by a duly sworn and qualified land surveyor and that the same are correct and true to the lands shown therein and known as Palomino Country including the subdivision into which it is proposed to divide said land, giving the number of each lot and block, and showing the relation of the lands to the government survey; and that John Sims have been named by small open circles on said plat or map. Said owners also certify that they are the owners of said land and that the same are not subject to any mortgage.

DATED this 11 day of August, 1994.



JIMMY A. DAY, JR., PRESIDENT
 C. NELSON SACKETT
 SACKETT & SACKETT
 SOUTHERN ASSOCIATED INDUSTRIES, INC.

STATE OF ALABAMA
 SHELBY COUNTY
 I, the undersigned, as Notary Public in and for said County and State, do hereby certify that C. NELSON SACKETT, AND JIMMY A. DAY, JR., PRESIDENT, SACKETT & SACKETT, AND SOUTHERN ASSOCIATED INDUSTRIES, INC., owners, who are known to me, acknowledged before me, on this day, that after having been duly informed of the contents of said instrument, and the same voluntarily as each owner with full authority thereof.

Given under my hand and seal this 11 day of August, 1994.
 NOTARY PUBLIC
 MY COMMISSION EXPIRES: 12/31/95

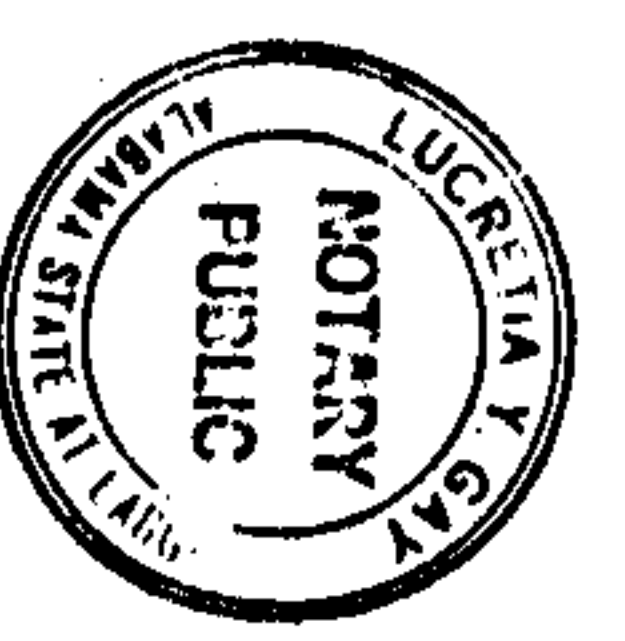

APPROVED SHELBY CO ENGINEER APPROVED PLANNING COMMISSION
 DATE: 19 DATE: 19
 15941228000376861



15941228000376861
 15941228000376861
 15941228000376861