

MAP BOOK 18 PAGE 120-A

GREYSTONE 7TH SECTOR PHASE I

A SUBDIVISION FOR SINGLE FAMILY RESIDENCES SITUATED IN THE NW 1/4 OF SECTION 27, T19N R15E, BIRMINGHAM COUNTY, ALABAMA

JURISDICTION CITY OF HOOPER, ALABAMA
DEVELOPER DANIEL OAK HOUSTON LIMITED PARTNERSHIP
223 CANADA VALLEY DRIVE
BIRMINGHAM, AL 35242

K.B. WEGAND & ASSOCIATES, P.C. - BIRMINGHAM & WETLAND, P.C. L.S. 41118
223 CANADA VALLEY DRIVE
BIRMINGHAM, AL 35242

00000-0001 0 1001
07/25/1994-03006
DATE CERTIFIED
SCALE 1/8" = 1'-0"

NOTE: All easements on this map are for public utilities, military power, access to public roads and other public purposes, and are not to be construed as a grant of any right or interest in the land. The City of Hoover, Alabama, is the owner of the easements shown on this map. The City of Hoover, Alabama, is the owner of the easements shown on this map. The City of Hoover, Alabama, is the owner of the easements shown on this map.

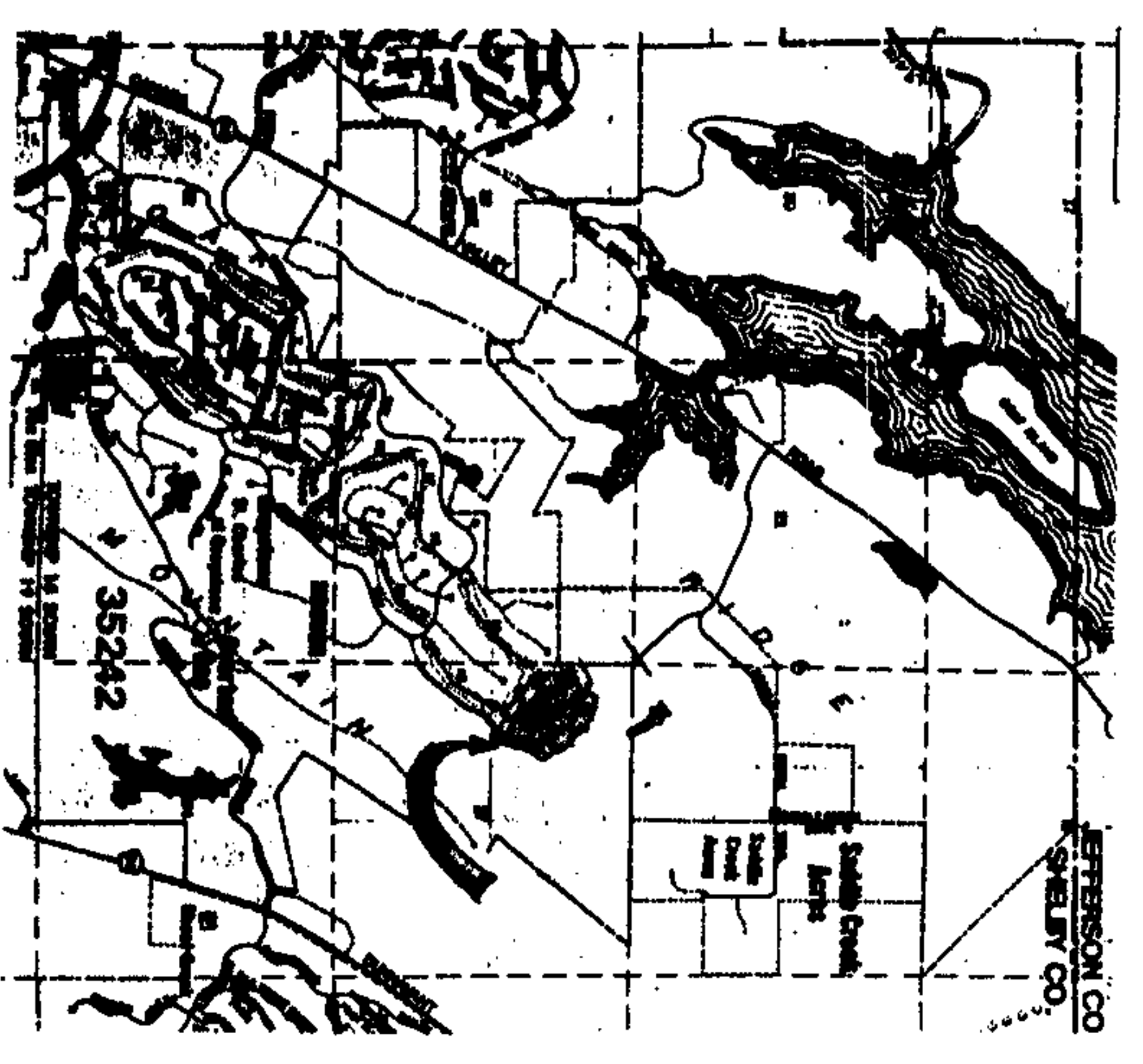
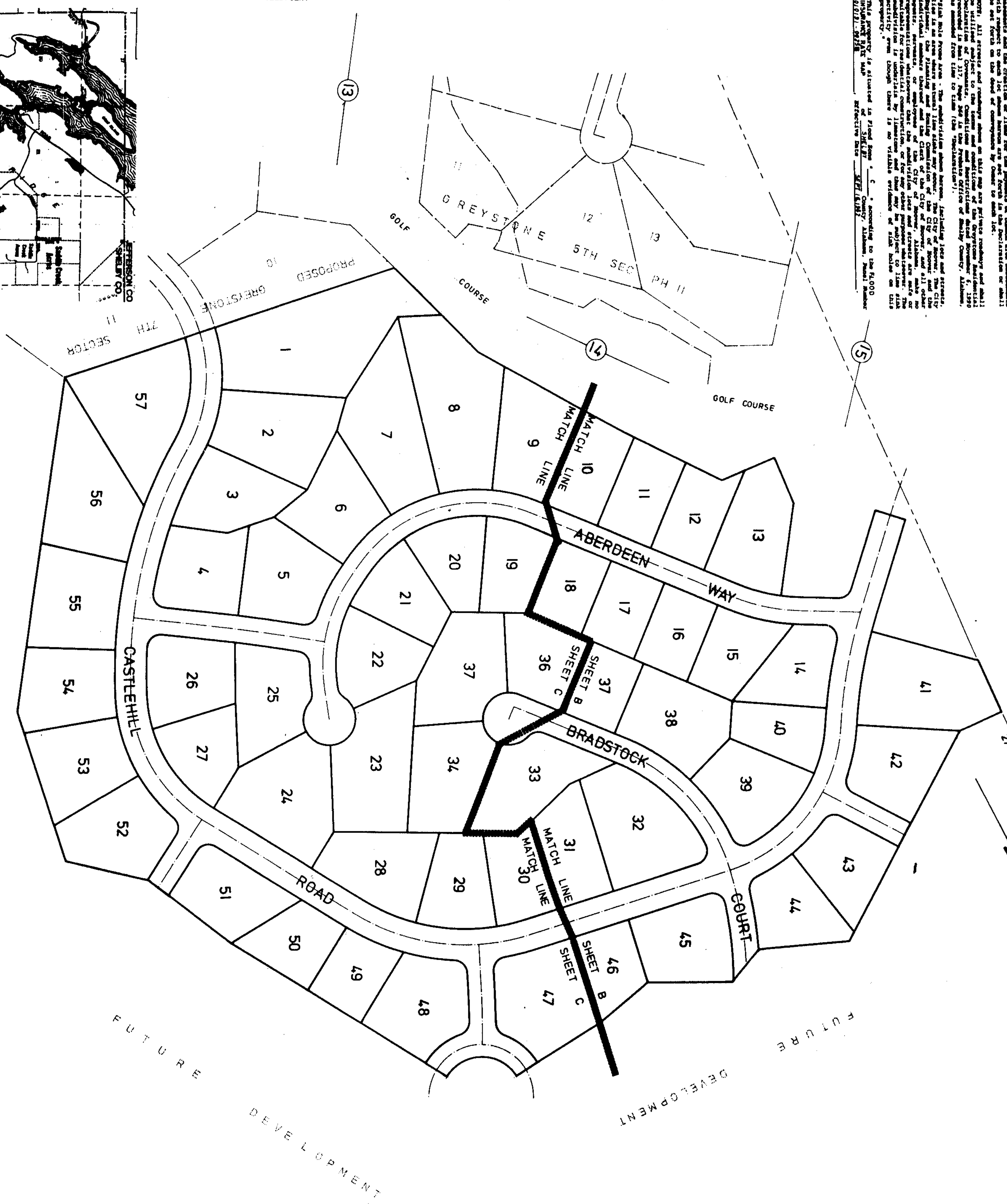

19340726000233261 1/3 \$.00
Shaded by City Judge of Probate, AL
07/25/1994 02:12:53PM FILED/CERT

A C R E A G E

FUTURE DEVELOPMENT

FUTURE DEVELOPMENT



STATE OF ALABAMA
COUNTY OF BIRMINGHAM
I, the undersigned, a Notary Public in and for the State of Alabama, do hereby certify that the foregoing is a true and correct copy of the plat of the subdivision of land as shown on the map hereunto annexed, and that the same has been duly recorded in the office of the County Clerk of Birmingham County, Alabama, in Book 120 of said County Clerk's Office, at Birmingham, Alabama, this 14th day of July, 1994.





MAP BOOK 18 PAGE 120-B



GREYSTONE 7TH SECTOR-
PHASE I
SHEET B
DATE 5-3-94
BY: [illegible]

1994-07-26 15:59:44
07/26/1994-02:12:53
02:12:53 PM CERTIFIED
SHELBY COUNTY JUDGE OF PROBATE
AL

120B



GREYSTONE 7TH SECTOR
SCALE: 1" = 50'
DATE: 6-3-94
SHEET C
P.L. 158/1000/0000

07/25/1994-83286
12:12 PM CERTIFIED
SHELBY COUNTY JUDGE OF PROBATE
AL

1200C