

Councilmember Harmon Acker introduced the following Ordinance:

ORDINANCE NO. 94-325

WHEREAS, on the 17 day of February, 1994, Terry Dewayne Douglas and Myra D. Douglas filed a petition with the City Clerk of the City of Alabaster, Alabama, as required by §§ 11-42-20 and 11-42-21, Code of Alabama 1975, as amended, petitioning and requesting that the property hereinafter described be annexed to the municipality of the City of Alabaster, Alabama, which petition contained an accurate description of the property proposed to be annexed together with a map of the said property showing its relationship to the corporate limits of the City of Alabaster, Alabama, and the signatures of the owners of the property described were signed thereto;

NOW, THEREFORE, BE IT ORDAINED BY THE CITY COUNCIL OF THE CITY OF ALABASTER, ALABAMA, AS FOLLOWS:

1. That the City of Alabaster, Alabama, does adopt this Ordinance assenting to the annexation of the following described property to the municipality of the City of Alabaster:

Begin at a point on the Alabaster City Limit line which is 200.68 feet South of the intersection of the South right of way line of a 20 foot wide alley and the East right of way line of Shelby County Highway No. 339; continue Southerly along the East right of way line of said Highway No. 339 for 460.7 feet; then turn left and run Southeasterly along the NE right of way line of U. S. Highway No. 31 for 17.75 feet; then turn left and run Northeasterly for 211.46 feet; then turn left and run Northwesterly for 392.44 feet to the point of beginning. Situated in Section 17, Township 21 South, Range 2 West. Being the

Inst # 1994-20761

06/30/1994-20761
03:59 PM CERTIFIED
SHELBY COUNTY JUDGE OF PROBATE
DD4 MCD 16.00

Inst # 1994-20761

same property as parcel no. 22-4-17-0-000-030.007 as shown on the records of the Tax Assessor of Shelby County, Alabama.

2. That the corporate limits of the City of Alabaster, Alabama, be extended and rearranged so as to embrace and include such property, and such property shall become a part of the corporate area of such municipality upon the date of publication or posting of this Ordinance, as provided for in the Code of Alabama as cited above.

3. That the City Clerk be and she is hereby authorized and directed to file a copy of this Ordinance, including an accurate description of the property being annexed, together with a map of the said property showing its relationship to the corporate limits of the City of Alabaster, Alabama, to which said property is being annexed in the office of the Judge of Probate of Shelby County, Alabama.

4. That the Zoning Map of the City of Alabaster, Alabama, and any other official maps or surveys of the City shall be amended to reflect the annexation of the above-described property, and that a copy of this Ordinance be transmitted to the City Planning Commission and the Zoning Administrator.

5. That this property is temporarily zoned MR as provided in the Zoning Ordinance of the City of Alabaster, Alabama.

6. That this property is part of election Ward 6.

This ordinance was adopted and passed by the City Council of the City of Alabaster, Alabama, this the 17 day of March, 1994.

CITY OF ALABASTER, ALABAMA

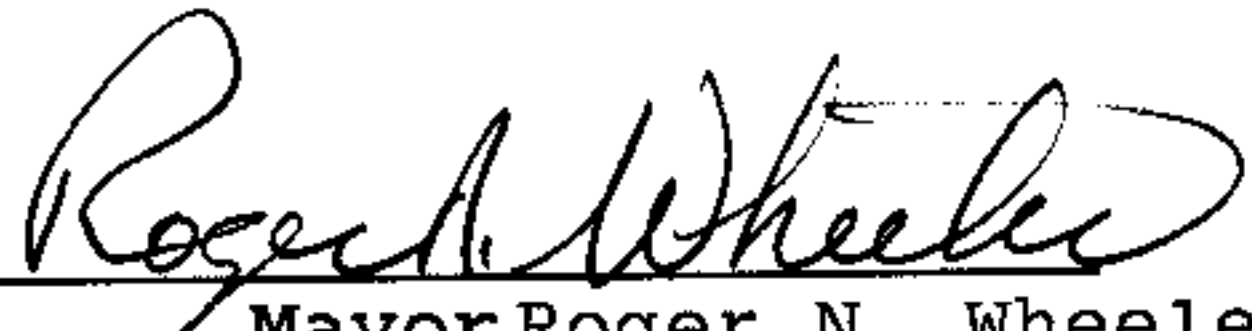
by 
Mayor Roger N. Wheeler

Attest:

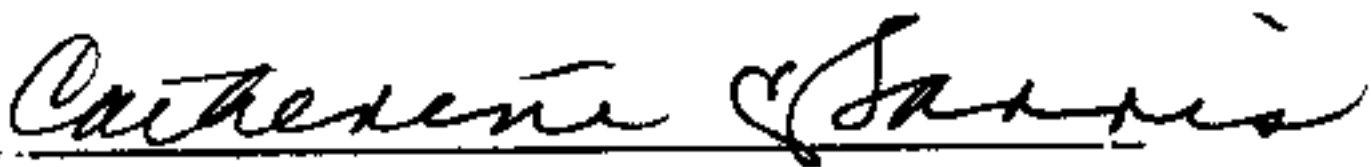
Clerk

Catherine C. Sarris, CMC
City Clerk-Treasurer

ANNEX.ORD

SOUTH FORTY
MB. 11 PG. 102

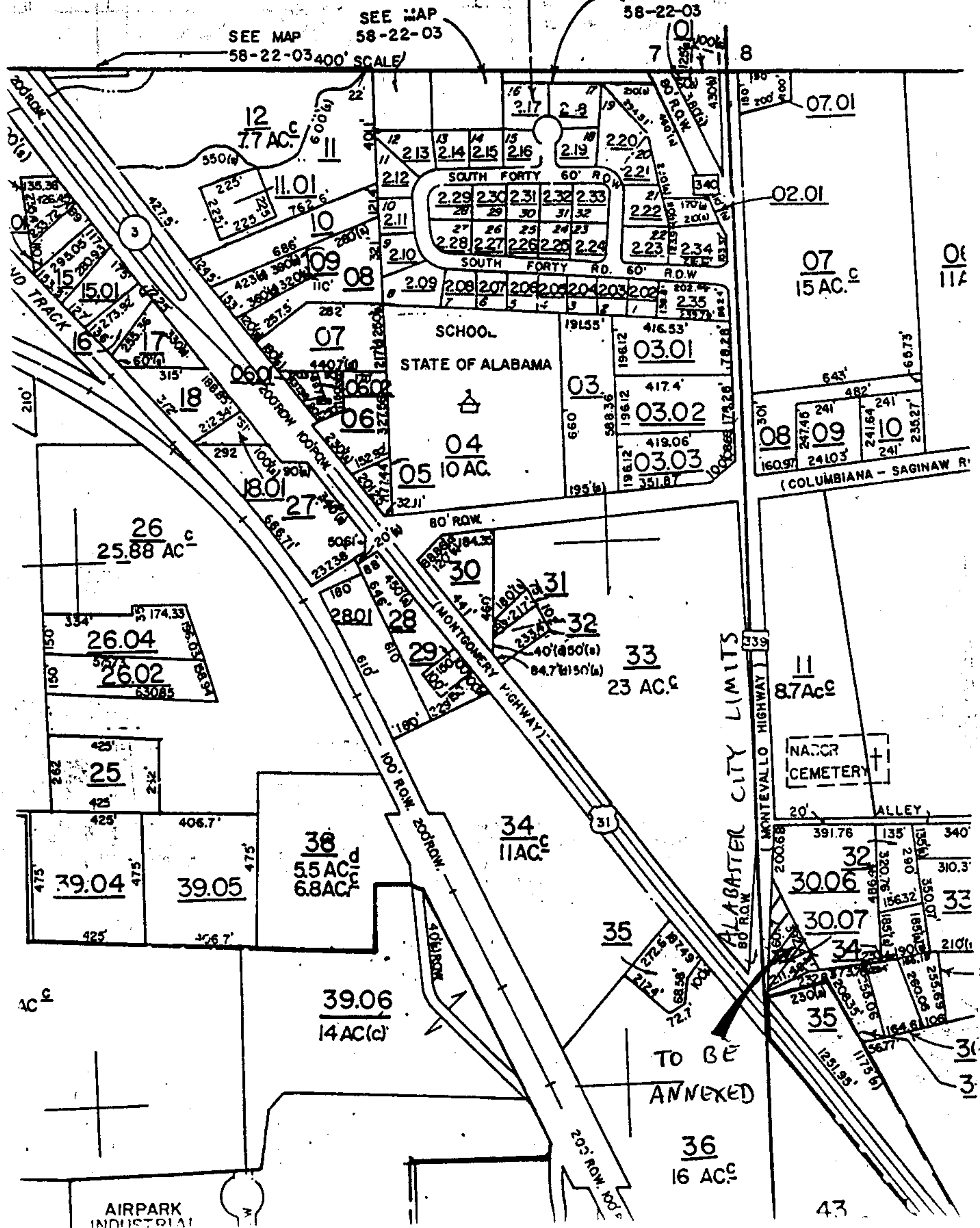

I, Catherine C. Sarris, Clerk for the City of Alabaster, Alabama, hereby certify that I have posted a copy of the foregoing Ordinance in the following Places within the City of Alabaster:

Alabaster City Hall

Alabaster Water & Gas Board

Albert L. Scott Library

U. S. Post Office in Alabaster

This the 17 day of March, 1994.

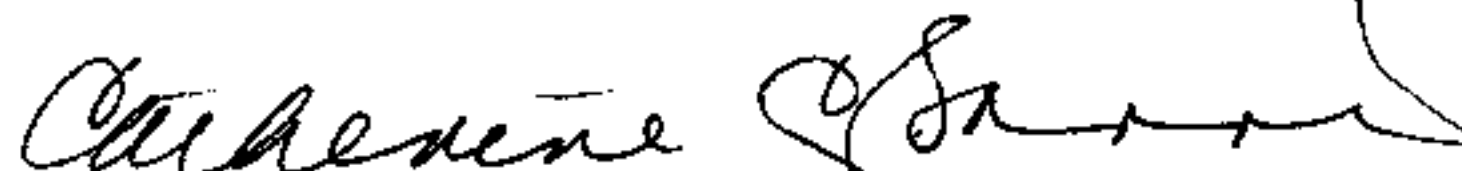
Catherine C. Sarris, CMC
City Clerk-Treasurer

Inst # 1994-20761

06/30/1994-20761
03:59 PM CERTIFIED
SHELBY COUNTY JUDGE OF PROBATE
004 MCD 16.00