

THE TOWN OF INDIAN SPRINGS VILLAGE

ANNEXATION ORDINANCE NO. 16

BE IT ORDAINED BY THE TOWN COUNCIL OF INDIAN SPRINGS VILLAGE, ALABAMA, that the Town of Indian Springs Village does hereby honor the request(s) for annexation filed by the owner(s) of the real property which is contiguous to the existing corporate limits of the Town of Indian Springs Village as more fully described in the attached Request(s) for Annexation, Property Description(s), and map of said property showing its relationship to the corporate limits of the town. Said property is located and contained within an area contiguous to the corporate limits of the Town of Indian Springs Village, and said property is not located within the corporate limits or police jurisdiction of any other municipality.

This ordinance shall go into effect upon the passage and publication as required by law.

Hub Harrison, Mayor  
Ronald B. Smith  
Patricia L. Crisp  
W. L. Wells  
Larry [Signature]  
Art Johnson

Inst # 1994-12409

1994. Passed and approved 5<sup>th</sup> day of APRIL,

[Signature]  
Clerk

04/15/1994-12409  
10:11 AM CERTIFIED  
SHELBY COUNTY JUDGE OF PROBATE  
005 MCD 18.50

Inst # 1994-12409

CERTIFICATION

I, Paul J. Stephens, Town Clerk of the Town of Indian Springs Village, Alabama, hereby certify the above to be a true and correct copy of an ordinance adopted by the Town Council of the Town of Indian Springs Village, at its ~~regular~~<sup>special</sup> meeting held on APRIL 5, 1994, as same appears in the minutes of record of said meeting, and published by posting copies thereof on APRIL 6, 1994, at the following public places, which copies remained posted for five days as provided by law:

Mayor's Office	291 Valley View Lane
Town Clerk's Office	88 Indian Crest Drive
NSFD Station #2	Caldwell Mill Road
Sunny Food Store #8	Caldwell Mill Road

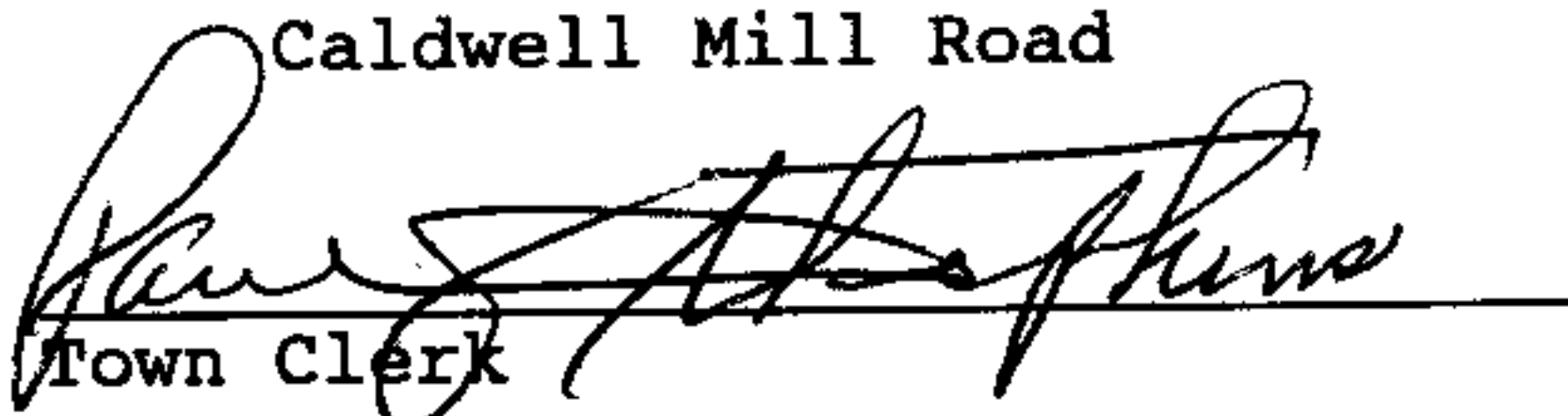
  
Town Clerk

4-12-94  
Date

City Clerk  
Indian Springs Village, Alabama

RE: Petition for Annexation

The Shelby County Board of Education as owners of the property which is contiguous to the corporate limits of the Town of Indian Springs Village, Alabama and as described in attached Exhibit A, do hereby petition the Town of Indian Springs Village to annex said property into the corporate limits of the municipality.

Done this 5<sup>th</sup> day of April, 1994.

**SHELBY COUNTY BOARD OF EDUCATION**

Kevin D. Weingarten  
Witness

By: Al. Norman Razier  
Its: Supt. of Ed.

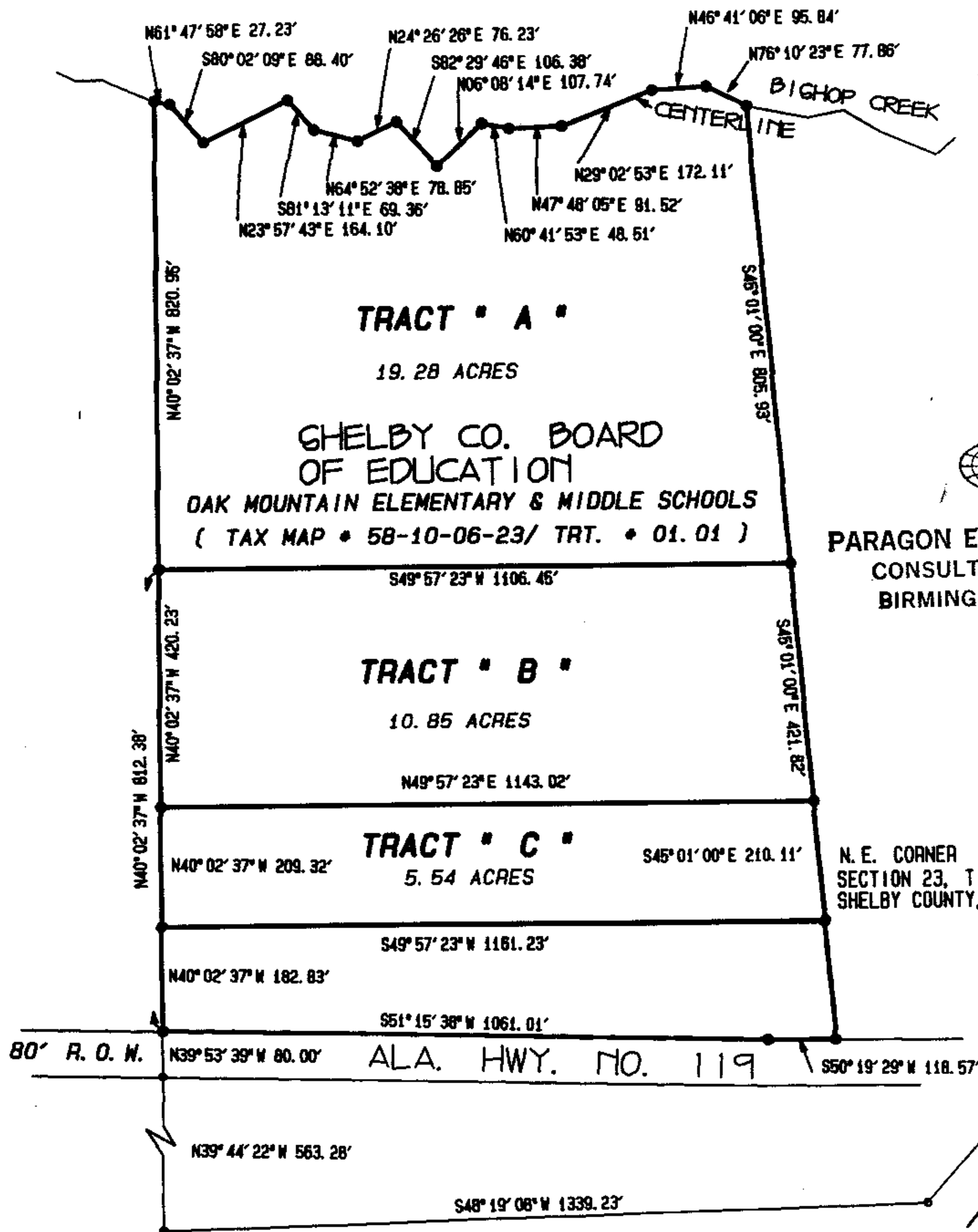

**PARAGON ENGINEERING, INC.**  
CONSULTING ENGINEERS  
BIRMINGHAM, ALABAMA

3/16/94

TRACT "B"

Part of the Northeast  $\frac{1}{4}$  of Section 23, Township 19 South, Range 2 West, Shelby County, Alabama, being more particularly described as follows:

Commence at the Northeast corner of said Section 23, Township 19 South, Range 2 West, Shelby County, Alabama, and run South  $2^{\circ}06'38''$  West a distance of 1339.25 feet to a point; thence South  $48^{\circ}19'08''$  West a distance of 1339.23 feet to a point; thence North  $39^{\circ}44'22''$  West a distance of 563.28 feet to a point on the Southeasterly right-of-way of Alabama Highway #119; thence North  $39^{\circ}53'39''$  West a distance of 80.0 feet to a point on the Northwesternly right-of-way of said Alabama Highway #119; thence North  $40^{\circ}02'37''$  West a distance of 392.15 feet to the POINT OF BEGINNING of the herein described tract; thence continue North  $40^{\circ}02'37''$  West a distance of 420.23 feet; thence North  $49^{\circ}57'23''$  East a distance of 1106.45 feet; thence South  $45^{\circ}01'00''$  East a distance of 421.82 feet; thence South  $49^{\circ}57'23''$  West a distance of 1143.02 feet to the POINT OF BEGINNING. Contains 10.85 acres, more or less.



PARAGON ENGINEERING, INC.  
CONSULTING ENGINEERS  
BIRMINGHAM, ALABAMA

Inst # 1994-12409

04/15/1994-12409  
10:11 AM CERTIFIED  
SHELBY COUNTY JUDGE OF PROBATE  
005 MCD 18.50