

19940412000120811 1/1 \$ 00
 Shelby Only Judge of Probate, AL
 04/12/1994 02:28:05PM FILED/CERT

Map Book 18 page 61

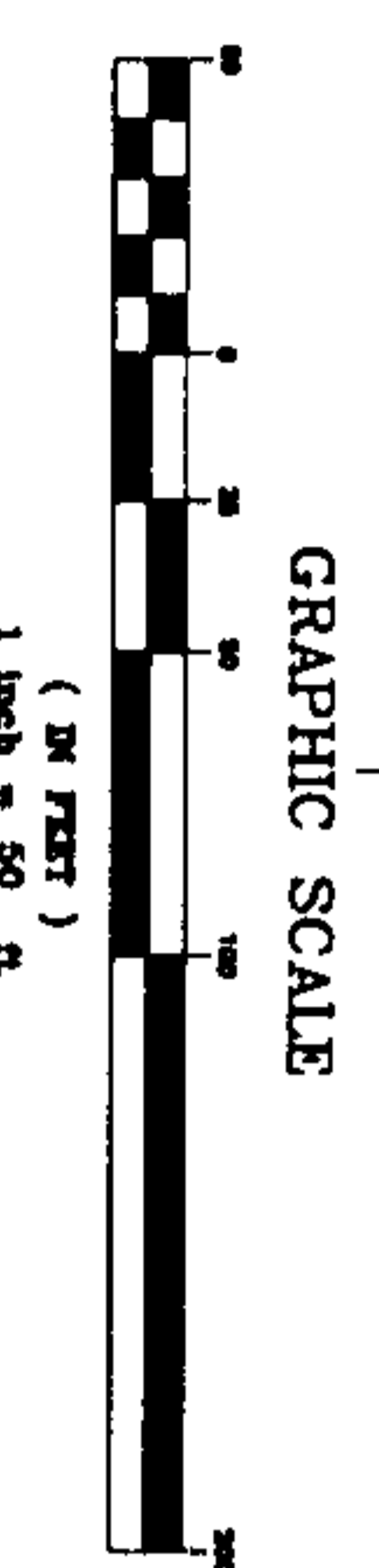
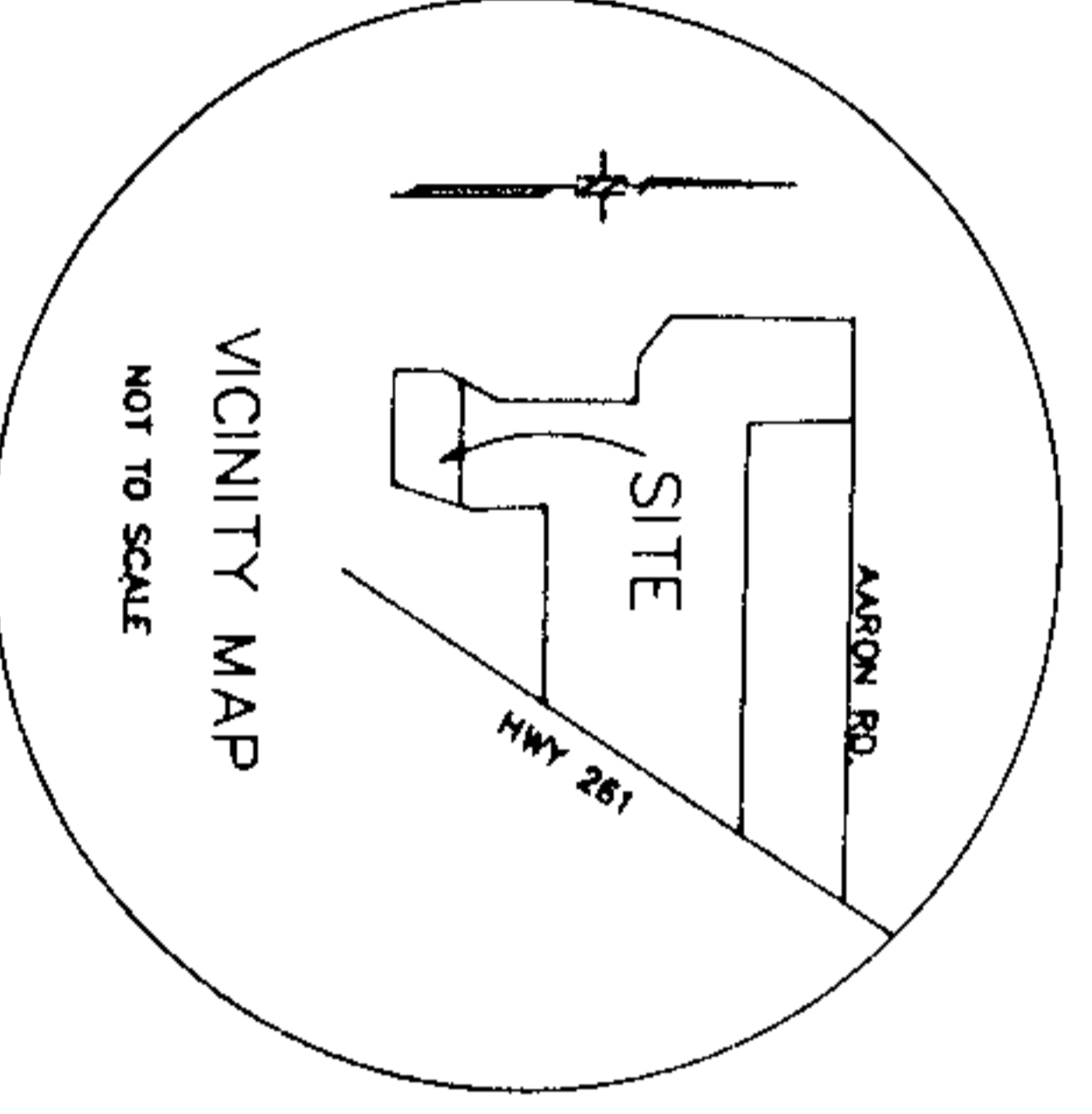
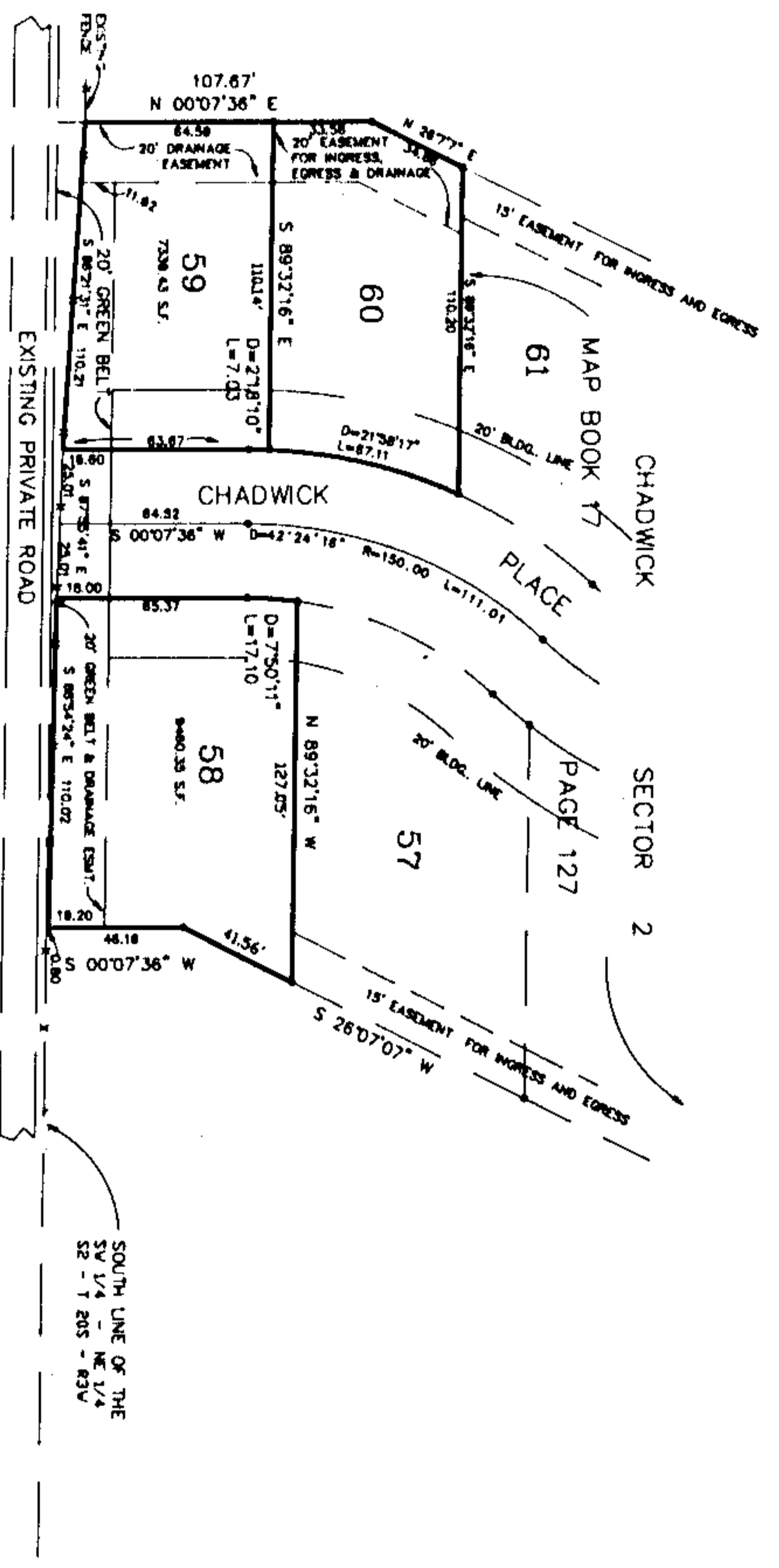

NOTE: ALL DIMENSIONS ARE FOR USE WITH WITHIN AND OUTSIDE OF BOUNDARY

A RESURVEY OF LOTS 58, 59 & 60
CHADWICK
 SECTOR 2

DEVELOPED BY: SAVANNAH DEVELOPMENT CORP.
 2086 VALLEDALE TERRACE
 BIRMINGHAM, AL. 35224

STATE OF ALABAMA
 SHARLIT COUNTY

The undersigned, Robert C. Farmer, Registered Land Surveyor, State of Alabama, do hereby certify that the plat or map was made pursuant to a survey made by said surveyor, and that said survey and this plat or map were made in the instance of said owner, that this plat or map is a true and correct map of lands shown showing the sub-divisions into which it is proposed to divide said lands, giving the lengths and angles of each lot and its number, showing the relation of the lands to the government survey, and that iron pins have been placed at each corner of each lot and showing the location of the said lands and that the owner of said lands and that the owner certify that they are the owners of said lands and that the same are not subject to any mortgage.

In witness whereof, said surveyor executed these presents this 30th day of March, 1994.

By: Robert C. Farmer Date 3-30-94
 Robert C. Farmer, P.L.S.
 At Reg No 14720

I, Frances F. Hester, a Notary Public in and for said county and state, do hereby certify that Robert C. Farmer, whose name is signed to the foregoing certificate, does execute same voluntarily as such individual citizen and not as a party to a contract, and that this the 30th day of March, 1994.

Notary Public
 By: Frances F. Hester DATE 3-30-94
 Thomas A. Davis, President/owner

I, Robert C. Farmer, Notary Public in and for said county and state, do hereby certify that the foregoing certificate is a true and correct copy of the original certificate as same appears on file in my office, and who is known to me, acknowledged before me, on this date that either same voluntarily as such individual with full authority thereof.

Given under my hand and seal this the 30th day of March, 1994.

Notary Public
Robert C. Farmer Date 3/30/94
 Frances Parrish, City Clerk
 City of Helena
Robert C. Farmer Date 3/30/94
 Charles Henner, Mayor
 City of Helena

This is to certify that all parts of this survey and drawing have been prepared in accordance with the standards for the Practice of Land Surveying in the State of Alabama.

Robert C. Farmer Date 3/30/94
 Robert C. Farmer
 Notary Public
 City of Helena

R.C. FARMER & ASSOCIATES, INC.
 3219 HWY. 52 WEST PELLHAM, AL 35124
 204-664-2566

OWNER BY: R/C/F
 DATE: 3/30/94
 SHEET 1 OF 1



1994 12 01
 04/12/1994 02:28:05PM
 04/12/1994 02:28:05PM