

1994020900037511 1/4 \$.00
 Shelby City Judge of Probate, AL
 02/03/1994 03:52:19PM FILED/CERT

MAP Book 18 PAGE 17-A

AMENDED MAP
 THE CREST AT GREYSTONE

AS RECORDED IN MAP BOOK 18, PAGE 108
 IN THE PROBATE OFFICE OF SHELBY COUNTY, ALABAMA
 SITUATED IN SECTIONS 33, 34 & 27, TOWNSHIP 18 SOUTH,
 RANGE 3 WEST, SHELBY COUNTY, ALABAMA
 MARCH 31, 1993
 SCALE: 1" = 100'

J. ALBERT HILL
 HILL SURVEYING COMPANY
 1635 - 28TH AVENUE SOUTH
 HOMEWOOD, ALABAMA 35209
 (205) 871-1980
 CITY OF HOOVER

NOTE: MAP AMENDED TO SHOW 20' SANITARY SEWER EASEMENT AND
 TO REVISE ROAD ALIGNMENT AFFECTING ALL LOTS.



NO.	DATE	DESCRIPTION	AMOUNT
1	1/1/93
2	1/1/93
3	1/1/93
4	1/1/93
5	1/1/93
6	1/1/93
7	1/1/93
8	1/1/93
9	1/1/93
10	1/1/93
11	1/1/93
12	1/1/93
13	1/1/93
14	1/1/93
15	1/1/93
16	1/1/93
17	1/1/93
18	1/1/93
19	1/1/93
20	1/1/93
21	1/1/93
22	1/1/93
23	1/1/93
24	1/1/93
25	1/1/93
26	1/1/93
27	1/1/93
28	1/1/93
29	1/1/93
30	1/1/93
31	1/1/93
32	1/1/93
33	1/1/93
34	1/1/93
35	1/1/93
36	1/1/93
37	1/1/93
38	1/1/93
39	1/1/93
40	1/1/93
41	1/1/93
42	1/1/93
43	1/1/93

NO.	DATE	DESCRIPTION	AMOUNT
1	1/1/93
2	1/1/93
3	1/1/93
4	1/1/93
5	1/1/93
6	1/1/93
7	1/1/93
8	1/1/93
9	1/1/93
10	1/1/93
11	1/1/93
12	1/1/93
13	1/1/93
14	1/1/93
15	1/1/93
16	1/1/93
17	1/1/93
18	1/1/93
19	1/1/93
20	1/1/93
21	1/1/93
22	1/1/93
23	1/1/93
24	1/1/93
25	1/1/93
26	1/1/93
27	1/1/93
28	1/1/93
29	1/1/93
30	1/1/93
31	1/1/93
32	1/1/93
33	1/1/93
34	1/1/93
35	1/1/93
36	1/1/93
37	1/1/93
38	1/1/93
39	1/1/93
40	1/1/93
41	1/1/93
42	1/1/93
43	1/1/93

SHEET 1 OF 4

1994-02751
 02:52 PM CERTIFIED
 SHELBY COUNTY JUDGE OF PROBATE

17A

MAP BOOK 18 PAGE 17-B

AMENDED MAP
THE CREST AT GREYSTONE

AS RECORDED IN MAP BOOK 16 PAGE 108
IN THE PROBATE OFFICE OF SHELBY COUNTY, ALABAMA
SITUATED IN SECTIONS 33, 34 & 27, TOWNSHIP 18 SOUTH,
RANGE 3 WEST, SHELBY COUNTY, ALABAMA
SCALE: 1" = 100' MARCH 31, 1993

J. ALBERT HILL
HILL SURVEYING COMPANY
1835 - 28TH AVENUE SOUTH
HOMEROD, ALABAMA 36209
(205) 871-1980

NOTE: MAP AMENDED TO SHOW 20' SANITARY SEWER EASEMENT AND
TO REVISE ROAD ALIGNMENT AFFECTING ALL LOTS.



ACREAGE

ACREAGE

LOT	ACREAGE	AREA
5	1.17	50,800
6	1.17	50,800
7	1.17	50,800
8	1.17	50,800
9	1.17	50,800
10	1.17	50,800
11	1.17	50,800
12	1.17	50,800
13	1.17	50,800
26	1.17	50,800
27	1.17	50,800
28	1.17	50,800
29	1.17	50,800
30	1.17	50,800
32	1.17	50,800
33	1.17	50,800
34	1.17	50,800
35	1.17	50,800
36	1.17	50,800
37	1.17	50,800

LOT	ACREAGE	AREA
5	1.17	50,800
6	1.17	50,800
7	1.17	50,800
8	1.17	50,800
9	1.17	50,800
10	1.17	50,800
11	1.17	50,800
12	1.17	50,800
13	1.17	50,800
26	1.17	50,800
27	1.17	50,800
28	1.17	50,800
29	1.17	50,800
30	1.17	50,800
32	1.17	50,800
33	1.17	50,800
34	1.17	50,800
35	1.17	50,800
36	1.17	50,800
37	1.17	50,800

1994020300037511 2/4 S 00
Shelby Cnty Judge of Probate, AL
02/03/1994 03:52:19PM FILED/CERT

SHARPE & BROWN
SURVEYING & ENGINEERING
BUSINESS RECORDS COMPANION

1553-0375
1553-0375
1553-0375

MAP BOOK 18 PAGE 17-C

Handwritten signature
- *Handwritten name*

1994-05751
1994-05751
1994-05751

SECTION	ACREAGE
12	1.20
13	1.20
14	1.20
15	1.20
16	1.20
17	1.20
18	1.20
20	1.20
21	1.20
22	1.20
23	1.20
24	1.20
25	1.20
26	1.20
27	1.20

SECTION	ACREAGE
12	1.20
13	1.20
14	1.20
15	1.20
16	1.20
17	1.20
18	1.20
20	1.20
21	1.20
22	1.20
23	1.20
24	1.20
25	1.20
26	1.20
27	1.20

AMENDED MAP
 THE CREST AT GREYSTONE
 AS RECORDED IN MAP BOOK 18, PAGE 108
 IN THE PROBATE OFFICE OF SHELBY COUNTY, ALABAMA
 SITUATED IN SECTIONS 33, 34 & 27, TOWNSHIP 19 SOUTH,
 RANGE 3 WEST, SHELBY COUNTY, ALABAMA
 SCALE: 1" = 100'
 MARCH 31, 1993
 J. ALBERT HILL
 HILL SURVEYING COMPANY
 1835 - 28TH AVENUE SOUTH
 HOMEWOOD, ALABAMA 35209
 (205) 871-1980

NOTE: MAP AMENDED TO SHOW 20' SANITARY SEWER EASEMENT AND TO REVISE ROAD ALIGNED AFFECTING ALL LOTS.

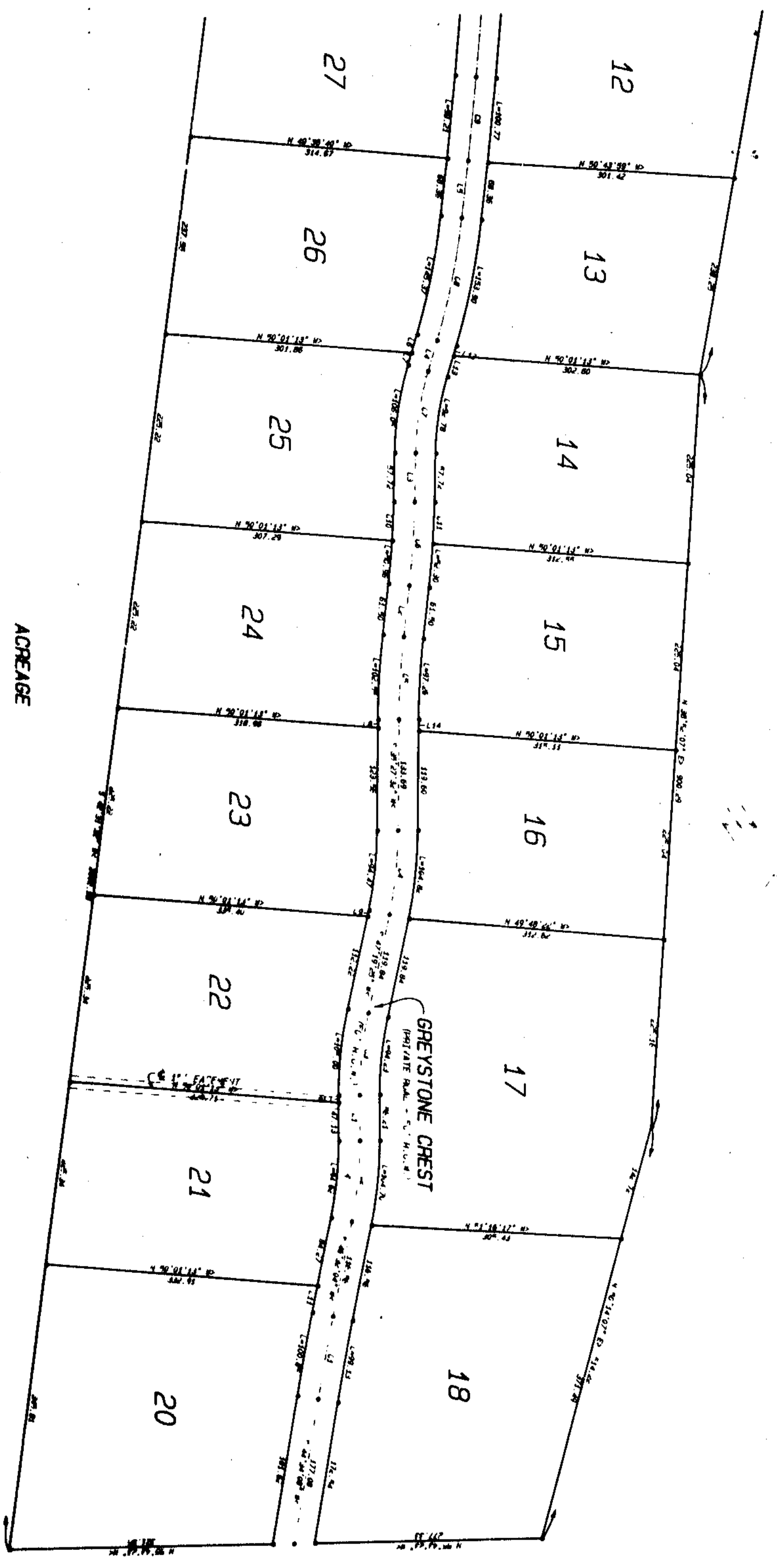

SHEET 3 OF 4

1994020300037511 3/4 S.00
 Shelby County Judge of Probate PL
 02/03/1994 03:52:19PM FILED/CERT



STATE OF ALABAMA
 COUNTY OF SHELBY
 I, the undersigned, a Notary Public in and for the State of Alabama, do hereby certify that the foregoing Amended Map of the Crest at Greystone, as shown on the attached plan, was duly filed for record in the Probate Office of Shelby County, Alabama, on this 31st day of March, 1993, and that the same is a true and correct copy of the original map as filed for record.
 My commission expires on the 31st day of December, 1993.
 J. Albert Hill
 Notary Public

APPROVED BY: J. Albert Hill, Notary Public
 DATE: 3-31-93

APPROVED BY: [Signature]
 DATE: 3-31-93

APPROVED BY: [Signature]
 DATE: 3-31-93

APPROVED BY: [Signature]
 DATE: 3-31-93

NOTE: ALL streets and easements on this map are private easements and shall be utilized subject to the terms and conditions of the Crest at Greystone Declaration of Covenants, Conditions and Restrictions filed in the Probate Office of Shelby County, Alabama on the 10th day of March, 1993.

1. BUILDING setbacks and minimum building square footages, or all or a portion thereof and the condition of them for the purposes of common area easements with respect to the lots shown on this map shall be as shown on the attached plan.

2. The undersigned, a Notary Public in and for the State of Alabama, do hereby certify that the foregoing Amended Map of the Crest at Greystone, as shown on the attached plan, was duly filed for record in the Probate Office of Shelby County, Alabama, on this 31st day of March, 1993, and that the same is a true and correct copy of the original map as filed for record.

