

MAP BOOK 17 PAGE 110

A C R E A G E

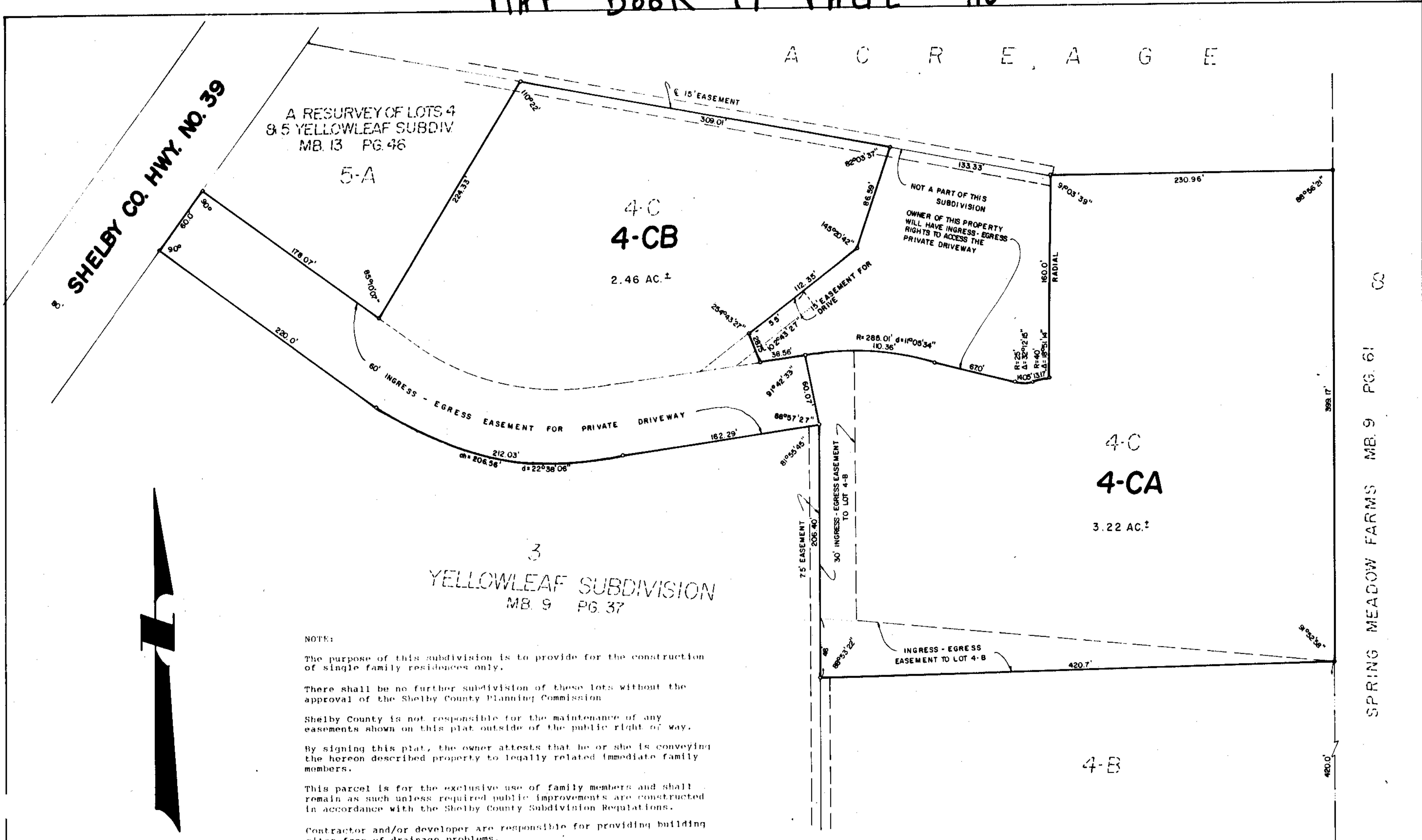

A RESURVEY OF LOTS 4 & 5 YELLOWLEAF SUBDIVISION
 MB. 13 PG. 46

SHELBY CO. HWY. NO. 39

YELLOWLEAF SUBDIVISION
 MB. 9 PG. 37

NOTE:
 The purpose of this subdivision is to provide for the construction of single family residences only.
 There shall be no further subdivision of these lots without the approval of the Shelby County Planning Commission.
 Shelby County is not responsible for the maintenance of any easements shown on this plat outside of the public right of way.
 By signing this plat, the owner attests that he or she is conveying the hereon described property to legally related immediate family members.
 This parcel is for the exclusive use of family members and shall remain as such unless required public improvements are constructed in accordance with the Shelby County Subdivision Regulations.
 Contractor and/or developer are responsible for providing building sites free of drainage problems.

A RESUBDIVISION OF LOT 4-C
 SHIRLEY'S RESUBDIVISION OF LOT 4-A
 AS RECORDED IN THE OFFICE OF THE JUDGE OF PROBATE SHELBY COUNTY, AL. IN MAP BOOK 16, PAGE 103, AND BEING SITUATED IN THE SW1/4 OF SW1/4, SECTION 34, TOWNSHIP 19S, RANGE 1W, SHELBY COUNTY, AL.

SCALE: 1" = 50' DATE: SEPT. 1993



NOTES:
 ALL EASEMENTS SHOWN ON THIS MAP ARE FOR PUBLIC UTILITIES, PRIVATE TELEVISION CABLE SYSTEMS, SANITARY SEWERS, STORM SEWERS, STORM DITCHES, AND MAY BE USED FOR SUCH PURPOSES TO SERVE PROPERTY BOTH WITHIN AND WITHOUT THIS SUBDIVISION.

All parts of this map have been completed in accordance with the requirements of the Minimum Technical Standards for the Practice of Land Surveying in the State of Alabama.

STATE OF ALABAMA
 SHELBY COUNTY)

The undersigned, Laurence D. Weygand, registered Engineer-Land Surveyor, and Donald Shirley and Lynette K. Shirley, Owners of Lot 4-CB, and Donald W. Shirley, Jr., Owner of Lot 4-CA, hereby certify that this plat or map was made pursuant to a survey made by said surveyor and that said survey and this map were made at the instance of said owners; and that this plat or map is a true and correct plat or map of lands shown therein and known or to be known as A RESURVEY OF LOT 4-C SHIRLEY'S RESUBDIVISION OF LOT 4-A; showing the subdivisions into which it is proposed to divide said lands; giving the length and bearings of the boundaries of each lot and its number; and that iron pins have been installed at all lot corners and curve points as shown and designated by small open circles on said plat or map. Said owners also certify that they are the owners of said lands and that the same are not subject to any mortgage, except a mortgage held by Colonial Bank on Lot 4-CA.

In witness whereof, we have hereunto set our hands and seals this the 29th day of September, 1993.
 By: Laurence D. Weygand, Reg. P.E. & L.S. #10373
 By: Donald Shirley, Owner of Lot 4-CB
 By: Lynette K. Shirley, Owner of Lot 4-CB
 By: Nina Little, Designated Officer, Colonial Bank, Mortgagee
 By: Donald W. Shirley, Jr., Owner of Lot 4-CA

STATE OF ALABAMA
 SHELBY COUNTY)

I, Clarence E. Gossner Jr., a Notary Public in and for said County and State hereby certify that Laurence D. Weygand, whose name is signed to the foregoing certificate as Engineer-Land Surveyor and who is known to me, acknowledged before me on this date, that after having been duly informed of the contents of said certificate, he executed same voluntarily and with full authority therefor.
 Given under my hand and seal this the 29th day of September, 1993.
Clarence E. Gossner Jr.
 Notary Public - My commission expires: 10/29/94

STATE OF ALABAMA
 SHELBY COUNTY)

I, Donald W. Shirley, Jr., a Notary Public in and for said County and State hereby certify that Donald Shirley and Lynette K. Shirley, whose names are signed to the foregoing certificate as Owners of Lot 4-CB, and who are known to me, acknowledged before me on this date, that after having been duly informed of the contents of said certificate, they executed same voluntarily and with full authority therefor.

Given under my hand and seal this the 29th day of September, 1993.
Donald W. Shirley, Jr.
 Notary Public - My commission expires: 10/29/94

STATE OF ALABAMA
 SHELBY COUNTY)

I, Donald W. Shirley, Jr., a Notary Public in and for said County and State hereby certify that Donald W. Shirley, Jr., and who is known to me, acknowledged before me on this date, that after having been duly informed of the contents of said certificate, he executed same voluntarily and with full authority therefor.
 Given under my hand and seal this the 29th day of September, 1993.
Donald W. Shirley, Jr.
 Notary Public - My commission expires: 10/29/94

STATE OF ALABAMA
 SHELBY COUNTY)

I, April C. Campbell, a Notary Public in and for said County and State hereby certify that Nina Little, whose name is signed to the foregoing certificate as Designated Officer for Colonial Bank, Mortgagee of Lot 4-CA, and who is known to me, acknowledged before me on this date, that after having been duly informed of the contents of said certificate, he/she executed same voluntarily and with full authority therefor.
 Given under my hand and seal this the 29th day of September, 1993.
April C. Campbell
 Notary Public - My commission expires: 9/31/94

Approved By:
Shelby County Planning Commission
Shelby County Engineer
Shelby County Health Department
 Date: 10/11/93
 Date: 10/11/93

Inst # 1993-31564

10/11/1993-31564
 04:07 PM CERTIFIED

SHELBY COUNTY JUDGE OF PROBATE
 11.00