

MAP BOOK 16 PAGE 153

Law Bennett

0-0000 1-0000 1-0000

COBBLESTONE SQUARE

A RESIDENTIAL SUBDIVISION
 SITUATED IN PART OF THE SOUTHEAST QUARTER
 AND A PART OF THE SOUTHWEST QUARTER OF
 SECTION 2, TOWNSHIP 19 SOUTH, RANGE 2 WEST
 COUNTY OF MOBILE, ALABAMA
 NOVEMBER 19TH 1992

OWNER: HOKES & LAND INC.
 SAM BENNETT, PRESIDENT
 BIRMINGHAM ALABAMA 35216
 PHONE: 205/982-7375

PREPARED BY:
 RICHARDSON SURVEYING AND ENGINEERING CO., INC.
 3055 CAHABA HEIGHTS ROAD
 BIRMINGHAM ALABAMA 35244
 PHONE: 205/967-2193

STATE OF ALABAMA

THE UNDERSIGNED, RANTY V. RICHMOND, REGISTERED LAND SURVEYOR, STATE OF ALABAMA, DO HEREBY CERTIFY THAT THE FOREGOING IS A TRUE AND CORRECT COPY OF THE ORIGINAL SURVEY AND THAT SAID SURVEY AND MAP WAS MADE BY SAID SURVEYOR AND THAT SAID SURVEYOR HAS BEEN DULY LICENSED BY THE BOARD OF SURVEYORS AND MAPPING ENGINEERS OF THE STATE OF ALABAMA. I HEREBY CERTIFY THAT THE FOREGOING IS A TRUE AND CORRECT COPY OF THE ORIGINAL SURVEY AND THAT SAID SURVEYOR HAS BEEN DULY LICENSED BY THE BOARD OF SURVEYORS AND MAPPING ENGINEERS OF THE STATE OF ALABAMA.

BY: *[Signature]*
 RANTY V. RICHMOND, REGISTERED LAND SURVEYOR
 STATE OF ALABAMA

BY: *[Signature]*
 PHILLIP R. METZ, VICE PRESIDENT OF CENTRAL BANK OF THE SOUTH
 STATE OF ALABAMA

BY: *[Signature]*
 PHILLIP R. METZ, VICE PRESIDENT OF CENTRAL BANK OF THE SOUTH
 STATE OF ALABAMA

BY: *[Signature]*
 PHILLIP R. METZ, VICE PRESIDENT OF CENTRAL BANK OF THE SOUTH
 STATE OF ALABAMA

BY: *[Signature]*
 PHILLIP R. METZ, VICE PRESIDENT OF CENTRAL BANK OF THE SOUTH
 STATE OF ALABAMA

BY: *[Signature]*
 PHILLIP R. METZ, VICE PRESIDENT OF CENTRAL BANK OF THE SOUTH
 STATE OF ALABAMA

BY: *[Signature]*
 PHILLIP R. METZ, VICE PRESIDENT OF CENTRAL BANK OF THE SOUTH
 STATE OF ALABAMA

BY: *[Signature]*
 PHILLIP R. METZ, VICE PRESIDENT OF CENTRAL BANK OF THE SOUTH
 STATE OF ALABAMA

BY: *[Signature]*
 PHILLIP R. METZ, VICE PRESIDENT OF CENTRAL BANK OF THE SOUTH
 STATE OF ALABAMA

BY: *[Signature]*
 PHILLIP R. METZ, VICE PRESIDENT OF CENTRAL BANK OF THE SOUTH
 STATE OF ALABAMA

BY: *[Signature]*
 PHILLIP R. METZ, VICE PRESIDENT OF CENTRAL BANK OF THE SOUTH
 STATE OF ALABAMA

BY: *[Signature]*
 PHILLIP R. METZ, VICE PRESIDENT OF CENTRAL BANK OF THE SOUTH
 STATE OF ALABAMA

BY: *[Signature]*
 PHILLIP R. METZ, VICE PRESIDENT OF CENTRAL BANK OF THE SOUTH
 STATE OF ALABAMA

BY: *[Signature]*
 PHILLIP R. METZ, VICE PRESIDENT OF CENTRAL BANK OF THE SOUTH
 STATE OF ALABAMA

BY: *[Signature]*
 PHILLIP R. METZ, VICE PRESIDENT OF CENTRAL BANK OF THE SOUTH
 STATE OF ALABAMA

BY: *[Signature]*
 PHILLIP R. METZ, VICE PRESIDENT OF CENTRAL BANK OF THE SOUTH
 STATE OF ALABAMA

BY: *[Signature]*
 PHILLIP R. METZ, VICE PRESIDENT OF CENTRAL BANK OF THE SOUTH
 STATE OF ALABAMA

BY: *[Signature]*
 PHILLIP R. METZ, VICE PRESIDENT OF CENTRAL BANK OF THE SOUTH
 STATE OF ALABAMA

BY: *[Signature]*
 PHILLIP R. METZ, VICE PRESIDENT OF CENTRAL BANK OF THE SOUTH
 STATE OF ALABAMA

BY: *[Signature]*
 PHILLIP R. METZ, VICE PRESIDENT OF CENTRAL BANK OF THE SOUTH
 STATE OF ALABAMA

BY: *[Signature]*
 PHILLIP R. METZ, VICE PRESIDENT OF CENTRAL BANK OF THE SOUTH
 STATE OF ALABAMA

BY: *[Signature]*
 PHILLIP R. METZ, VICE PRESIDENT OF CENTRAL BANK OF THE SOUTH
 STATE OF ALABAMA

BY: *[Signature]*
 PHILLIP R. METZ, VICE PRESIDENT OF CENTRAL BANK OF THE SOUTH
 STATE OF ALABAMA

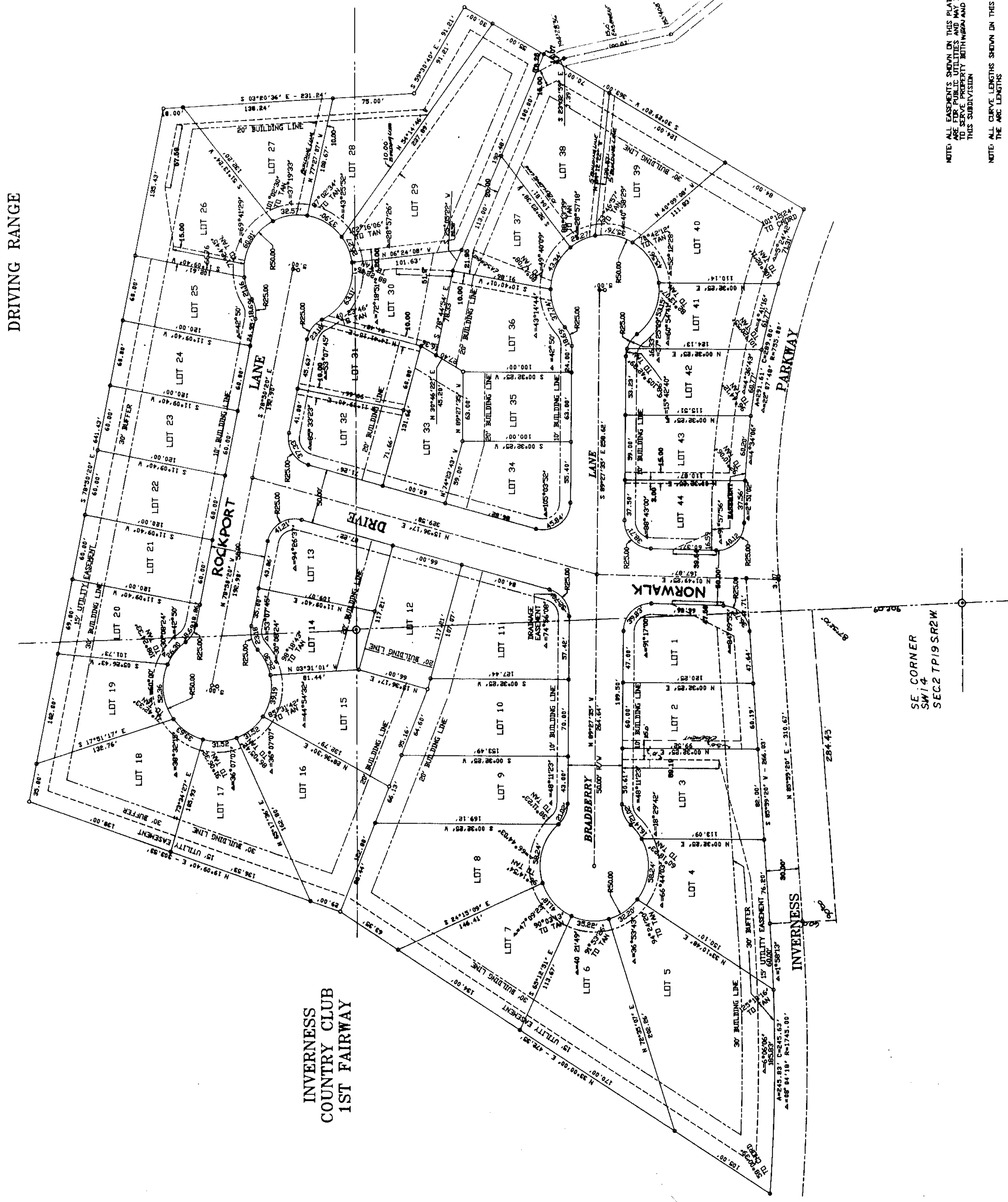
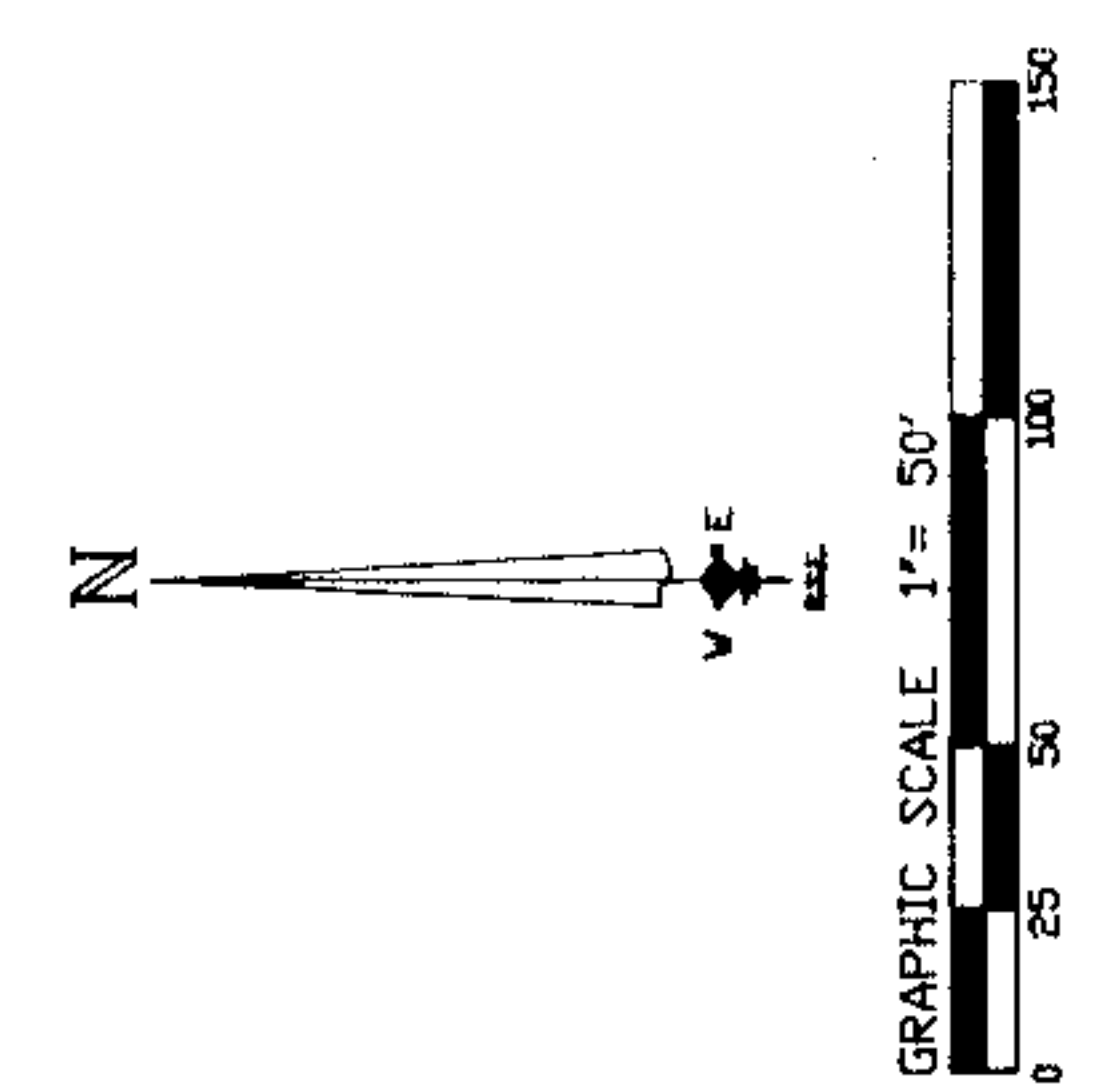

NOTE: ALL DIMENSIONS SHOWN ON THIS PLAT ARE TO BE CONSIDERED AS APPROXIMATE AND TO BE USED TO SERVE PROPERTY WITHIN AND WITHOUT THIS SUBDIVISION.
 NOTE: ALL CURVE LENGTHS SHOWN ON THIS PLAT ARE THE ARC LENGTHS.

