

MAP BOOK 16 PAGE 122

**GREENFIELD**  
 SECTOR 3-PHASE 1

A SINGLE FAMILY RESIDENTIAL SUBDIVISION SITUATED IN THE SOUTH PART OF SECTION 35, TOWNSHIP 20 SOUTH, RANGE 10 WEST, SHELBY COUNTY, ALABAMA

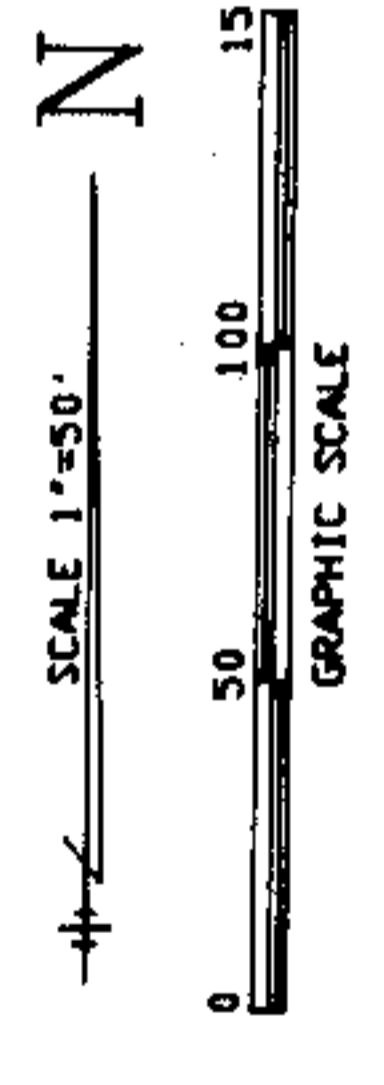

PREPARED BY: P. C. FARMER AND ASSOCIATES, INC.  
 ALABASTER, AL 35007  
 PREPARED FOR: GREENFIELD PARTNERSHIP  
 301 LORNA ROAD  
 BIRMINGHAM, AL 35206

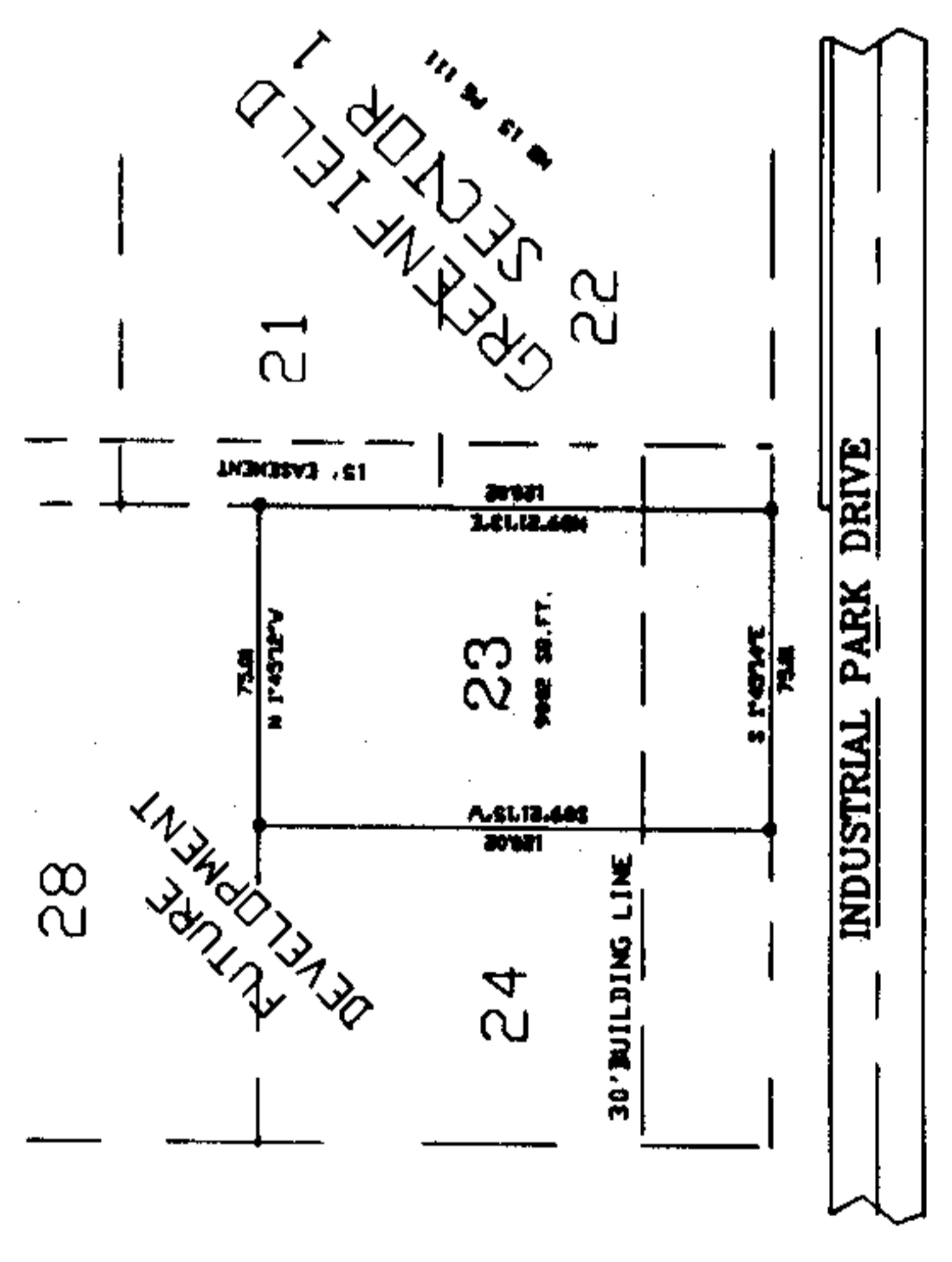

STATE OF ALABAMA  
 SHELBY COUNTY

The undersigned, Robert C. Farmer, Registered Land Surveyor, State of Alabama, do hereby certify that the foregoing plat of subdivision prepared by said surveyor and that said survey and this plat are correct in the instance of said owners; that this plat or map is a true and correct map of lands shown therein known as GREENFIELD SECTOR 3 PHASE 1 and the subdivisions thereof which is proposed to divide said lands, giving the lengths and angles of each of the lots, and the names of the owners and public grounds, giving the length and width and name of each street, alley and number of each lot and showing the relation of the lands to the government survey, and that iron pins have been installed at all lot corners and curve centers, and that iron pins have been installed by small open circles on said plat or map. Said owners also certify that they are duly informed of the contents of said plat or map and that the same are not subject to any mortgage, except a mortgage held by Central Bank of the South.

In witness whereof, said surveyor executed these presents this 11 day of NOV, 1992.

By: Robert C. Farmer Date 11-2-92  
 Robert C. Farmer, P.L.S.  
 Ala Reg No 14720

I, Francis F. Hester, a Notary Public in and for said county and state, do hereby certify that Robert C. Farmer, who is known to me, acknowledged before me this date, that after being duly informed of the contents of said certificate, does execute same voluntarily as such individuals with full authority thereof.

Given under my hand and seal this the 2 day of NOVEMBER, 1992.

Francis F. Hester  
 Notary Public  
 My Comm. Expires 11-3-92  
 DATE 11-3-92  
 Attest: Albert A. Metrey  
 Albert A. Metrey, P.E.  
 Managing Partner, Greenfield Partnership

I, Walter B. Basse, a Notary Public in and for said county and state, do hereby certify that R. Albert Metrey, whose name is signed to the foregoing certificate as President, Metrey Building Corporation, and Managing Partner, Greenfield Partnership and who is known to me, acknowledged before me on this date, that after being duly informed of the contents of said certificate, does execute same voluntarily as such individuals with full authority thereof.

Given under my hand and seal this the 3 day of NOV, 1992.  
Walter B. Basse  
 Notary Public

By: Robert H. Webb Date 11-4-92  
 Robert H. Webb, Vice President  
 Central Bank of the South (Mortgage)

I, Philip Webb, a Notary Public in and for said county and state, do hereby certify that Central Bank of the South, whose name is signed to the foregoing certificate as mortgagee of GREENFIELD SECTOR 3 PHASE 1, and who is known to me, acknowledged before me on this date, that after being duly informed of the contents of said certificate, does execute same voluntarily as such individual with full authority thereof.

Given under my hand and seal this the 4 day of NOVEMBER, 1992.  
Philip Webb  
 Notary Public

Christine Johnson Date 11-9-92  
 Christine Johnson  
 Alabaster City Clerk

Robert A. Hester Date 11-5-92  
 Robert A. Hester  
 Mayor, City of Alabaster

John P. Walker Date 11-9-92  
 John P. Walker  
 Alabaster Planning Commission

John P. Walker Date 11/9/92  
 John P. Walker  
 Alabaster City Engineer

Mark K. T. Date 11/11/92  
 Mark K. T.  
 Alabaster Building Official

