

Jack Branch
987-0000

MAP BOOK 16 PAGE 51

MORSE ESTATES SUBDIVISION

SITUATED IN THE NW 1/4 OF SECTION 4 AND THE NE 1/4 OF SECTION 5
TOWNSHIP 20 SOUTH, RANGE 1 EAST, SHELBY COUNTY, ALABAMA

THIS SUBDIVISION IS FOR RESIDENTIAL PURPOSES

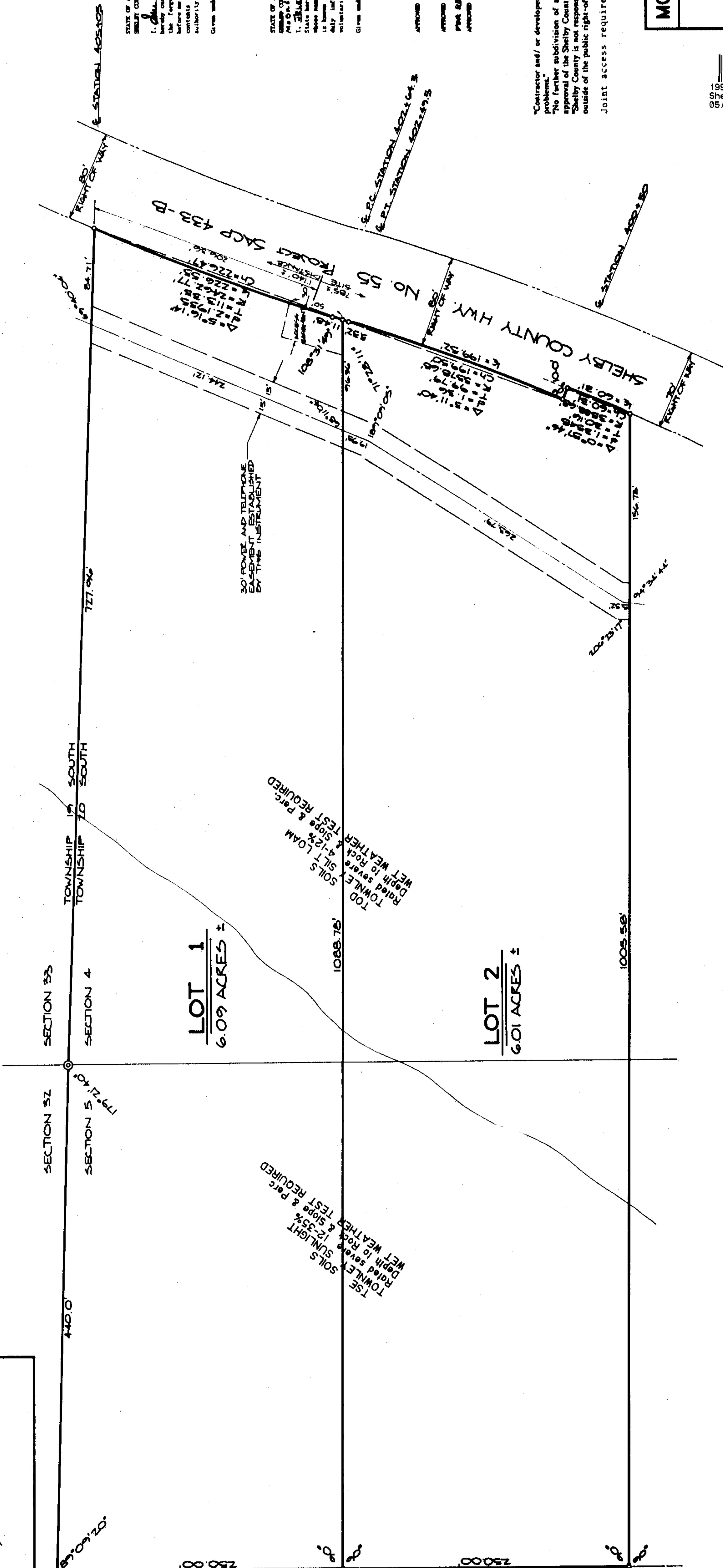
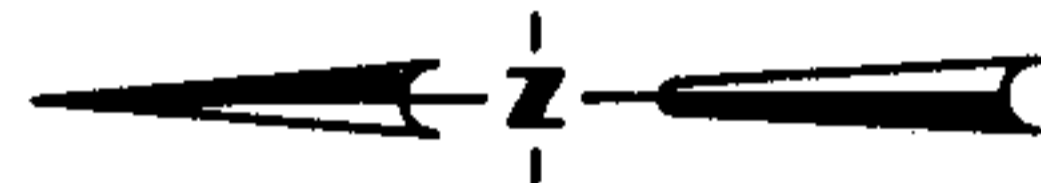
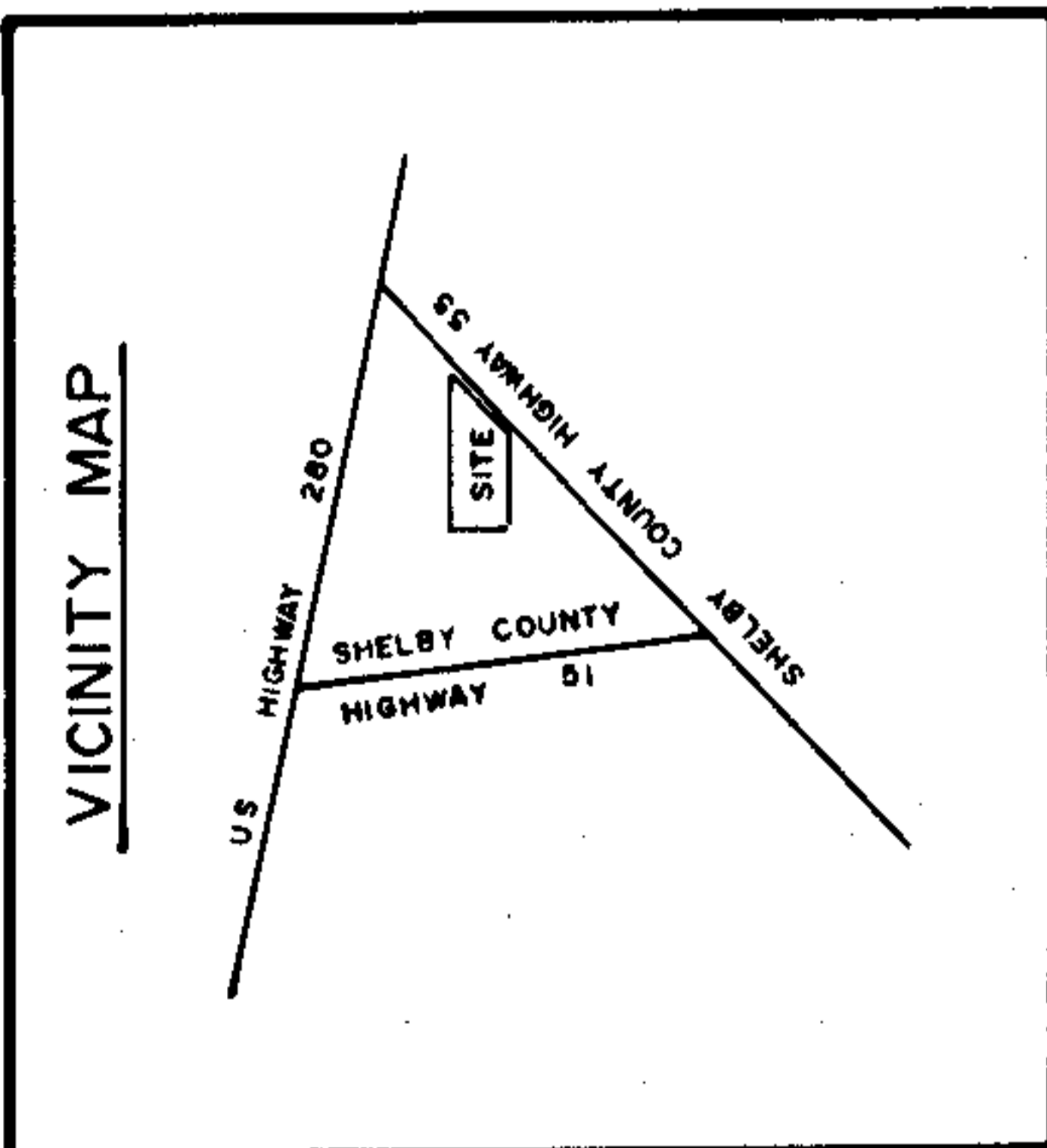

THE STATE OF ALABAMA

BEFORE ME, the undersigned authority, on this day personally appeared John F. Carr, known to me to be the person whose name is subscribed to the foregoing instrument, and acknowledged to me that he executed the same for the purposes and consideration therein expressed.



My Commission Expires 12/31/92

Witness my hand and seal this 15th day of February, 1992.

STATE OF ALABAMA

I, John F. Carr, Notary Public in and for said County and State hereby certify that John F. Carr, whose name is subscribed to the foregoing instrument, is a person known to me, and who is duly qualified to execute the same in this state, that after having been duly informed of the contents of said certificate, he executed same voluntarily and with full understanding.

Given under my hand and seal this 15th day of February, 1992.

STATE OF ALABAMA

I, John F. Carr, Notary Public in and for said County and State hereby certify that John F. Carr, whose name is subscribed to the foregoing instrument, is a person known to me, and who is duly qualified to execute the same in this state, that after having been duly informed of the contents of said certificate, he executed same voluntarily and with full understanding.

Given under my hand and seal this 15th day of February, 1992.

STATE OF ALABAMA

I, John F. Carr, Notary Public in and for said County and State hereby certify that John F. Carr, whose name is subscribed to the foregoing instrument, is a person known to me, and who is duly qualified to execute the same in this state, that after having been duly informed of the contents of said certificate, he executed same voluntarily and with full understanding.

Given under my hand and seal this 15th day of February, 1992.

STATE OF ALABAMA

I, John F. Carr, Notary Public in and for said County and State hereby certify that John F. Carr, whose name is subscribed to the foregoing instrument, is a person known to me, and who is duly qualified to execute the same in this state, that after having been duly informed of the contents of said certificate, he executed same voluntarily and with full understanding.

Given under my hand and seal this 15th day of February, 1992.

*Contractor and/or developer are responsible for providing building area free of drainage problem.
The further subdivision of any parcel shown herein shall be allowed without the prior approval of the Commission.
Shelby County is not responsible for the maintenance of any easements shown on this plat outside of the public right-of-way.
Joint access required and to be located in the easement provided.

MORSE ESTATES SUBDIVISION
FINAL PLAT
CARR & ASSOCIATES ENGINEERS, INC.
COMPLETE ENGINEERING SERVICES
PELHAM, AL.
DATE: FEBRUARY, 1992
SHEET: 1 OF 1
DRAWN BY: JFC
CHECKED BY: JFC
APPROVED BY: JFC
SCALE: 1\"/>

1992052000008910 1/1 \$ 00
Shelby Cnty Judge of Probate, AL
05/20/1992 09:19:50AM FILED/CERT



Inset # 1992-08910
05/20/1992-08910
09:19 AM CERTIFIED
SHELBY COUNTY JUDGE OF PROBATE
AL 02 11.8