

MAP BOOK 14 PAGE 104

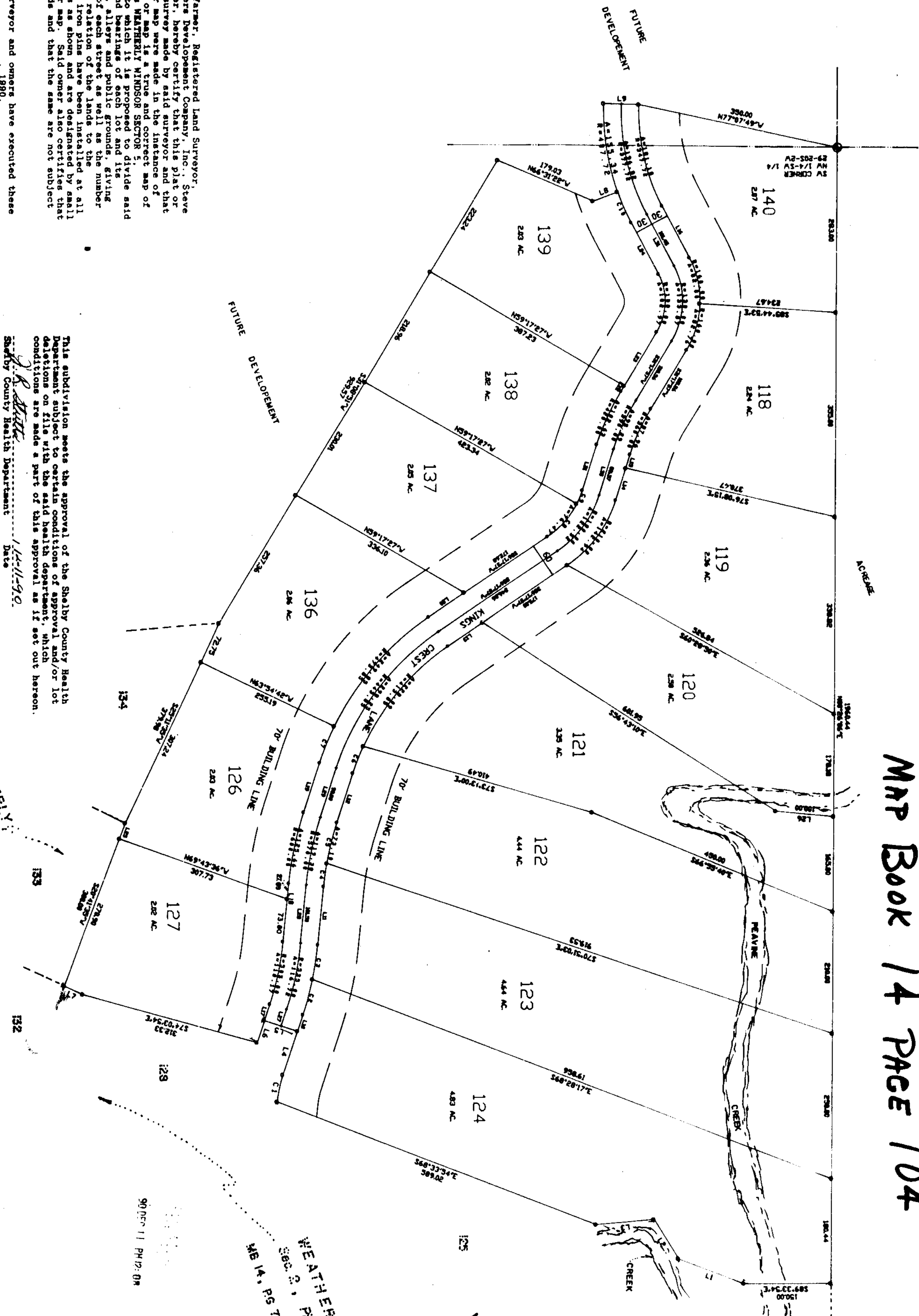

No.	DATA	MEASUREMENT	LENGTH	ANGLE	BEARING
1	118.00	118.00	118.00	118.00	118.00
2	119.00	119.00	119.00	119.00	119.00
3	120.00	120.00	120.00	120.00	120.00
4	121.00	121.00	121.00	121.00	121.00
5	122.00	122.00	122.00	122.00	122.00
6	123.00	123.00	123.00	123.00	123.00
7	124.00	124.00	124.00	124.00	124.00
8	125.00	125.00	125.00	125.00	125.00
9	126.00	126.00	126.00	126.00	126.00
10	127.00	127.00	127.00	127.00	127.00
11	128.00	128.00	128.00	128.00	128.00
12	129.00	129.00	129.00	129.00	129.00
13	130.00	130.00	130.00	130.00	130.00
14	131.00	131.00	131.00	131.00	131.00
15	132.00	132.00	132.00	132.00	132.00
16	133.00	133.00	133.00	133.00	133.00
17	134.00	134.00	134.00	134.00	134.00
18	135.00	135.00	135.00	135.00	135.00
19	136.00	136.00	136.00	136.00	136.00
20	137.00	137.00	137.00	137.00	137.00
21	138.00	138.00	138.00	138.00	138.00
22	139.00	139.00	139.00	139.00	139.00
23	140.00	140.00	140.00	140.00	140.00

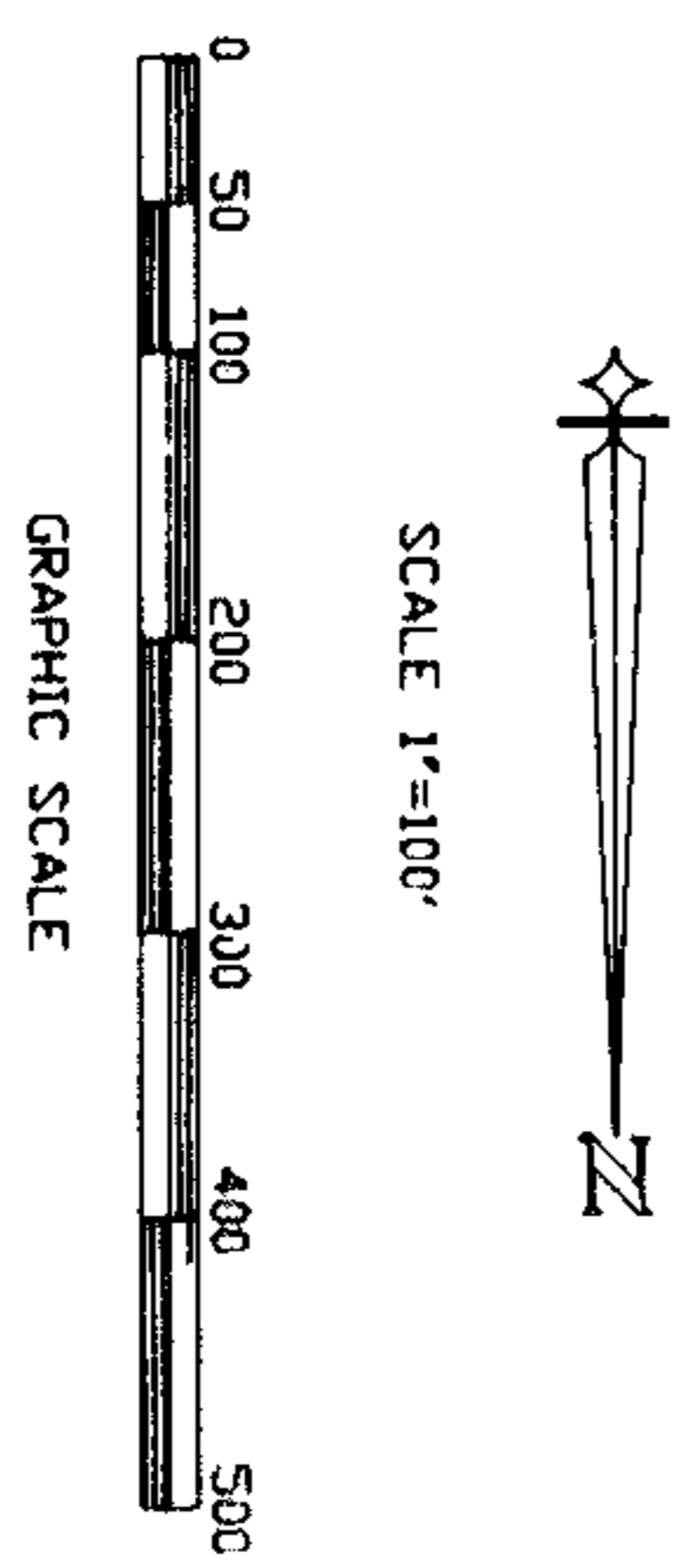

WEATHERLY

WINDSOR SECTOR 5

A SINGLE FAMILY RESIDENTIAL ESTATE LOT SUBDIVISION  
SITUATED IN THE NW 1/4 OF THE SW 1/4 AND THE SW 1/4 OF  
THE NW 1/4 OF SECTION 25, TOWNSHIP 20 SOUTH, RANGE 2 WEST  
CITY OF PELHAM  
SHELBY COUNTY, ALABAMA  
RECORDED BY CHAMBERS DEVELOPMENT COMPANY, INC.  
GIVEN BY CHAMBERS, PRESIDENT  
PREPARED BY E.L. JAMES AND ASSOCIATES, INC.  
PELHAM, ALABAMA 36067

This subdivision meets the approval of the Shelby County Health Department on this with the said health department, which conditions are made a part of this approval as it set out hereon.  
Shelby County Health Department  
Date 12-11-90  
J. A. Smith

BE IT RESOLVED, by the City of Pelham, that the assent of the Mayor and the City Council is given to the dedication of the streets, alleys and easements shown on this plat or map as certified to have been made by Robert C. Farmer as surveyor, at the instance of Chambers Development Company, Inc., Steve Chambers, President, and that the City Clerk be and she is hereby authorized to execute the same.

City of Pelham  
City Clerk  
Date 12-11-90  
J. A. Smith  
City of Pelham Planning Director Date 12-11-90  
J. A. Smith

STATE OF ALABAMA  
SHELBY COUNTY  
The undersigned, Robert C. Farmer, Registered Land Surveyor, do hereby certify that the foregoing plat or map was made pursuant to a survey made by said surveyor and that said survey and this plat or map were made in the instance of said owner; that this plat or map is a true and correct map of the land shown thereon, and that the same is subject to the provisions of the Act of the Legislature of Alabama, approved March 1, 1901, relating to the subdivision of land, giving the lengths and bearings of each lot and its number, showing the streets, alleys and public grounds, giving the names of the owners of the same, and the names of the owners of each lot and showing the relation of the lands to the government survey, and that iron pins have been installed at all lot corners and curve points as shown and are designated by small letters of the alphabet, and that the same are also certified that the same are the owners of said lands and that the same are not subject to any mortgage.

In witness thereof, said surveyor and owner have executed these presents this day of December, 1990.  
By: Robert C. Farmer, Surveyor, No. 14720 Date: 12-11-90  
Steve Chambers, President

By: Steve Chambers, President Date: 12-11-90  
Steve Chambers, President  
I, Suzanne D. Mitchell, a Notary Public in and for said county and said state, do hereby certify that Robert C. Farmer, whose name is stated to the foregoing certificate as a surveyor, and whose name is stated to the same as owner, and who is known to me, acknowledged before me, on this date, that after being duly informed of the contents of said certificate, do execute same voluntarily as such individuals with full authority thereof.  
Given under my hand and seal this the 11th day of December, 1990.  
Suzanne D. Mitchell  
Notary Public