

An ordinance to alter, rearrange and extend the corporate limits of the City of Hoover, Alabama, so as to embrace and include within the corporate limits of said City all territory now within such corporate limits and also certain other territory contiguous to said City.

WHEREAS, a petition signed by Ben A. Tamburello
requested that certain territory described therein be annexed to the City of Hoover; and

WHEREAS, there is attached to the said petition a map of said territory showing its relationship to the corporate limits of the City; and

WHEREAS, this Council has determined and found that the matters set forth and alleged in the said petition are true and that it is in the public interest that said property be annexed into the City of Hoover;

NOW THEREFORE, be it ordained by the Council of the City of Hoover as follows:

BOOK 314 PAGE 554
Section 1: That said Council hereby assents to the annexation of said territory to the City of Hoover, Alabama, and the corporate limits of the City of Hoover are hereby extended and rearranged pursuant to the provisions of Chapter 42, Article 2, Code of Alabama, 1975 (Sections 11-42-20 through 11-42-23, as amended) so as to embrace and include said territory, in addition to the territory already within its present corporate limits, within the corporate area of said City, which said territory is not within the corporate limits or municipal boundaries of another municipality and does not lie at any point more than one-half the distance between the present corporate limits and the corporate limits of any other municipality. Said property is described in Exhibit A attached hereto and made a part hereof.

Section 2: The City Clerk shall file a certified copy of this ordinance containing an accurate description of said annexed territory with the Probate Judge of Shelby County, Alabama, and also cause a copy of this ordinance to be published in a newspaper of general circulation in the City of Hoover.

City of Hoover

ADOPTED by the Council of the City of Hoover, Alabama, on
the 15th day of Oct, 1990.

Willie Ballou
President of the Council

APPROVED:

[Signature]
Mayor

ATTESTED:

[Signature]
City Clerk

LEGAL DESCRIPTION:

Exhibit 'A'

Commence at the northeast corner of Section 35, Township 19 South, Range 3 West, Shelby County, Alabama; thence run south along east line of said section for a distance of 814.50 feet; thence turn an angle to the right of 90 degrees 37 minutes 47 seconds and run in a westerly direction for a distance of 746.38 feet to the point of beginning; thence continue on the last described course 105.07 feet; thence turn 89 degrees 56 minutes 43 seconds right and run northerly 200.13 feet; thence turn 90 degrees 03 minutes 19 seconds right and run easterly 104.87 feet, thence turn 89 degrees 53 minutes 15 seconds right and run southerly 200.13 feet to the point of beginning.

Gas

035

2

2

Join Sheet 8

PR 2

PR 1

Join Sheet 13

BOOK 314 PAGE 1557

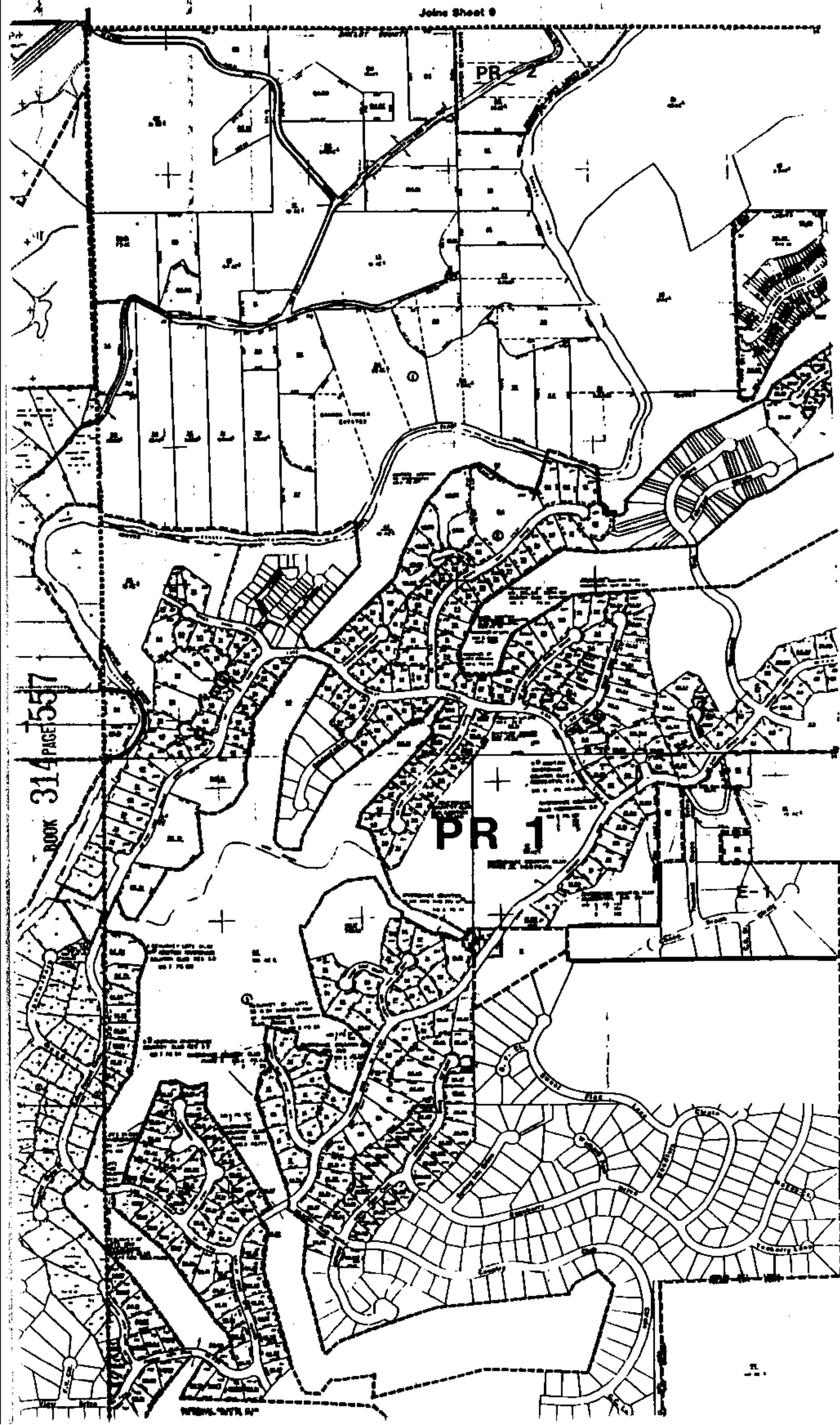

BOOK 314 PAGE 558

CLERK'S CERTIFICATION

I, Linda Crump, City Clerk for the City of Hoover, Alabama, hereby certify that the attached is a true and correct copy of Ordinance 190-97.8 which was passed and adopted by the City Council of the City of Hoover on the 15th day of Oct, 1970, and that it has been published in a newspaper of general circulation and is now in full force and effect.

Linda Crump
City Clerk

STATE OF ALABAMA

SHELBY COUNTY

I, We, the undersigned, hereby request and petition the City of Hoover to take whatever action is necessary to cause our property to be annexed into the corporate limits of the City of Hoover.

NAME
(SIGNATURE OF OWNER(S))

ADDRESS

Ben Tamburello

1453 Hoover Ct
BHAM AL 35226

Ben A. Tamburello

LEGAL DESCRIPTION:

BOOK 314 PAGE 560

STATE OF ALA. SHELBY CO.
I CERTIFY THIS
INSTRUMENT WAS FILED

90 OCT 16 PM 4:10

Thomas H. Cunningham Jr.
JUDGE OF PROBATE

1. Deed Tax	-----	\$	-----
2. Mtg. Tax	-----	\$	-----
3. Recording Fee	-----	\$	17.50
4. Indexing Fee	-----	\$	3.00
5. No Tax Fee	-----	\$	-----
6. Certified Copy	-----	\$	1.00
Total	-----	\$	21.50

CLERK'S CERTIFICATE

I hereby certify that the attached is a true and correct copy of a petition(s) presented to the City Council of the City of Hoover by persons whose name(s) appear thereon, requesting that their property be annexed to the City of Hoover.

John Crum
City Clerk