

669

LIS PENDENS

STATE OF ALABAMA  
SHELBY COUNTY

Notice is hereby given that on the 5<sup>th</sup> day of August, 1990, suit was begun by the undersigned in the Probate Court of Shelby County, Alabama, Case No. 29-113, and that the following are the names of all the parties to said suit, the title of the action and the docket number:

IN THE PROBATE COURT  
OF SHELBY COUNTY, ALABAMA

STATE OF ALABAMA,

Plaintiff,

v.

CASE NUMBER: 29-113

CHARLES THOMAS JONES,  
ALBERTA K. JONES,  
RURAL HOUSING TRUST, 1987-1,  
and ANNETTE SKINNER,  
Tax Collector for Shelby  
County, Alabama,

Defendants.

BOOK 304 PAGE 440

In said suit the following described real estate, situated in Shelby County, Alabama, is involved, to-wit:

A portion of Tract Number 19 as shown on the right of way map of Project No. OLB 059-025-001 and as more particularly described in Attachment A attached hereto and incorporated herein by reference.

Witness my hand this the 8 day of August, 1990.

James E. Vann  
James E. Vann  
Attorney for Petitioner

PA

STATE OF ALABAMA )  
JEFFERSON COUNTY )

Before me, James G. Gode, a Notary Public in and for said State and County, personally appeared James E. Vann, who is known to me and who being first duly sworn, deposes and says that the statements made in the foregoing Lis Pendens are true and correct to the best of his knowledge, information, and belief.

SWORN to and subscribed before me this 8<sup>th</sup> day of August, 1990.

James G. Gode  
Notary Public

L-1360

BOOK 304 PAGE 441

## ATTACHMENT A

PAGE 1 OF 2

The following described property, lying and being in Shelby County, Alabama, and more particularly described as follows (and as also shown on the right of way map of Project No. OLB-059-025-001 on record in the State of Alabama Highway Department and recorded in the Office of the Judge of Probate of Shelby County, Alabama and as shown on the Property Plat attached hereto and made a part hereof) :

Commencing at the southwest corner of the SW $\frac{1}{4}$  of NE $\frac{1}{4}$  Section 2, T-24-N, R-12-E; thence northerly along the west line of said SW $\frac{1}{4}$  of NE $\frac{1}{4}$  a distance of 125 feet, more or less, to the centerline of Project No. OLB-059-025-001; thence S 85° 18' 21" E along the centerline of said Project, a distance of 845 feet, more or less, to Station 97+00; thence turn an angle of 90° 00' to the right and run a distance of 45 feet to the point of beginning of the property herein to be conveyed; thence N 85° 18' 21" W, parallel with the centerline of said Project, a distance of 37 feet, more or less, to the west property line; thence northerly along said west property line a distance of 16 feet, more or less, to the present southwest right-of-way line of Alabama Highway No. 25; thence southeasterly along said present southwest right-of-way line a distance of 200 feet, more or less, to the east property line; thence southerly along said east property line a distance of 16 feet, more or less, to a point that is 45 feet southwesterly of and at right angles to the centerline of said Project; thence N 85° 18' 21" W, parallel with the centerline of said Project, a distance of 163 feet, more or less, to the point of beginning.

Said strip of land lying in the NW $\frac{1}{4}$  of SE $\frac{1}{4}$  and the SW $\frac{1}{4}$  of NE $\frac{1}{4}$  Section 2, T-24-N, R-12-E and containing 0.07 acre, more or less.

BOOK 304 PAGE 443

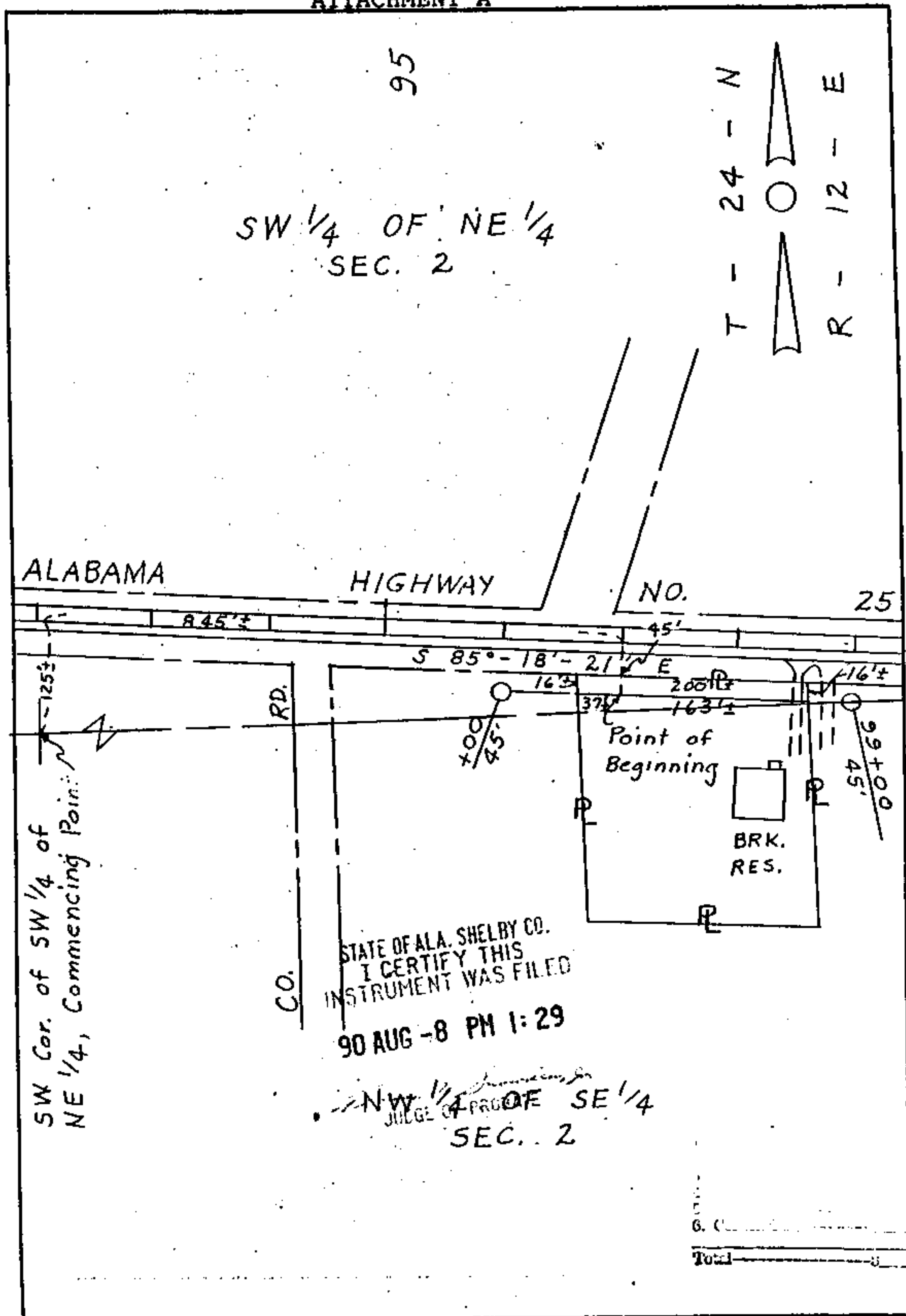

TRACT NUMBER 19

OWNER: CHARLES T. JONES

TOTAL ACREAGE: 1.00

R/W REQUIRED: 0.07

REMAINDER: 0.93

STATE OF ALABAMA HIGHWAY DEPARTMENT

PROJECT NUMBER OLB 059-

COUNTY-SHELBY-025-001

SCALE: 1" = 100'

DATE: 8-30-89