MAP BOOK 14 PAGE 57

19900710000197740 1/1 $.00
Shelby Cnty Judge of Probate,AL
07/10/1990 12:00:00AM FILED/CERT

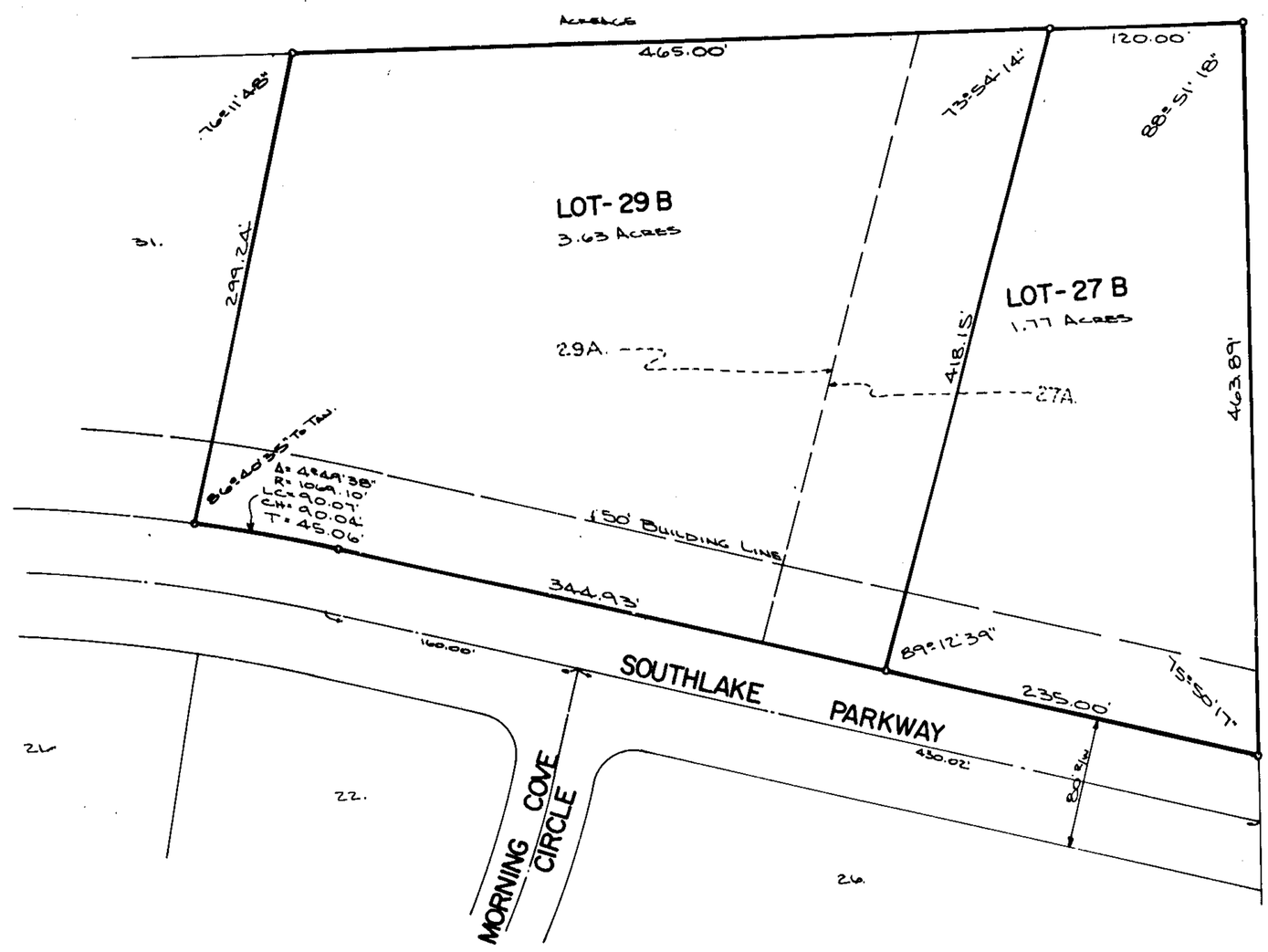

90 JUL 10 AM 11:24

A- RESURVEY OF LOTS 27A & 29A
SOUTHLAKE- RESIDENTIAL SUBDIVISION

Being A Resurvey of A Resurvey of Lots 27, 28, 29, & 30 Southlake-Residential Subdivision as previously recorded in Map Book 14, Page 35 in the Office of the Judge of Probate, Shelby County, Alabama. Situated in the Southwest Quarter of the Southeast Quarter of Section 17, Township 19 South, Range 2 West.

Scale: 1" = 50'

DATE: MAY 23, 1990

0 10 25 50 100 200

GRAPHIC SCALE
GAY & MARTIN, INC.

STATE OF ALABAMA
SHELBY COUNTY

I, Jimmy A. Gay, Registered Land Surveyor of the State of Alabama and Gary Nichols, Henry C. & Mary L. Boecker, Owners, hereby certify that this plat or map was made pursuant to a survey made by said surveyor and that said survey and this plat or map were made at the instance of said Owners; that this plat or map of lands shown herein and known or to be known as A RESURVEY OF LOTS 27A and 29A, SOUTHLAKE - RESIDENTIAL SUBDIVISION, showing the streets, alleys and public grounds, giving the bearings, length, width and the name of each street as well as the number of each lot and block, showing the relation of the lands to the Government Survey; and that iron pins have been installed, at all lot corners and curve points as shown and designated by small open circles on said plat or map. Said Owners also certifies that they are the Owners of said land and that the same is not subject to mortgage except a mortgage with Southtrust Mortage Corporation.

Dated: 5-23, 1990

GAY & MARTIN, INC.

Jimmy A. Gay, President
Reg. No. 8759

ALABAMA REGISTERED NO. 8759 LAND SURVEYOR JIMMY A. GAY

OWNERS:

BY: Gary Nichols

BY: Henry C. Boecker

BY: Mary L. Boecker

BY: Designated Officer of Southtrust Bank

STATE OF ALABAMA
SHELBY COUNTY

I, Teresa Thornton, a Notary Public in and for said County and State, do hereby certify that Jimmy A. Gay, President, Gay & Martin, Inc., whose name is signed to the foregoing certificate as Surveyor and who is known to me, acknowledged before me on this date, that after having been duly informed to the contents of said certificate, he executed same voluntarily as such individual with full authority therefor.

Given under my hand and seal this 23 day of MAY 1990.

Teresa Thornton My Commission Expires: 10-9-93
Notary Public

TERESA THORNTON NOTARY PUBLIC ALABAMA STATE AT LARGE

STATE OF ALABAMA
SHELBY COUNTY

I, Patricia Latham Harris, a Notary Public in and for said County and State, do hereby certify that Gary Nichols, whose name is signed to the foregoing certificate as Owner and who is known to me, acknowledged before me on this date, that after having been duly informed to the contents of said certificate, he executed same voluntarily as such individual with full authority therefor.

Given under my hand and seal this 11 day of May 1990.

Patricia Latham Harris My Commission Expires:
Notary Public

STATE OF ALABAMA
SHELBY COUNTY

I, Patricia Latham Harris, a Notary Public in and for said County and State, do hereby certify that Henry C. and Mary L. Boecker, whose names are signed to the foregoing certificate as Owners, and who are known to me, acknowledged before me on this date, that after having been duly informed to the contents of said certificate, he executed same voluntarily as such individual with full authority therefor.

Given under my hand and seal this 11 day of May 1990.

Patricia Latham Harris My Commission Expires: 7-24-93
Notary Public

STATE OF ALABAMA
SHELBY COUNTY

I, Patricia Latham Harris, a Notary Public in and for said County and State, do hereby certify that Ben Mitchell, whose name is signed to the foregoing certificate as Designated Officer for Southtrust Mortgage Corporation, Mortgagee, and who is known to me, acknowledged before me on this date, that after having been duly informed to the contents of said certificate, he executed same voluntarily as such individual with full authority therefor.

Given under my hand and seal this 30 day of May 1990.

Patricia Latham Harris My Commission Expires: 7-24-93
Notary Public

APPROVED: Chairman, Planning & Zoning Commission DATE: 7/9/90

APPROVED: City Clerk DATE:

APPROVED: CITY ENGINEER DATE: 7-9-90

57