

2163

PLANTATION PIPE LINE COMPANY  
Division Office  
P. O. Box 1871  
Baton Rouge, Louisiana 70821-1871

Plantation Reference

Alabama South Lateral Sec. 10-B R/W No. 22-C

REQUEST FOR PERMIT TO CROSS RIGHT OF WAY AND FACILITIES  
OF PLANTATION PIPE LINE COMPANY

Alabaster Water & Gas Board hereby requests a permit to cross the right of way  
(Name of Applicant)

and interstate pipeline facilities of Plantation Pipe Line Company (Plantation),  
a Delaware and Virginia Corporation, with a 12" D.I. Water Line to serve  
(Type, size of Installation)

area residents

in Shelby

AL

(Name of Subdivision or other Geographic Area) (County/Parish) (State)

If said permit is granted, applicant agrees its foreign line(s) or road(s) will  
be installed pursuant to the following specifications, unless it is installed on  
existing highway right of way or specific written waivers are granted by  
Plantation:

SPECIFICATIONS OF ALL CROSSINGS

1. Applicant, or its agent, will give a representative of Plantation's  
Division Office, at the above address, telephone number (504) 775-0210,  
48-hours' notice of the day on which the crossing(s) will be made, in order  
that arrangements can be made for necessary representatives of Plantation  
to be present. Plantation's representative will establish the width of the  
pipeline confinement strip.
2. Applicant shall investigate, defend, indemnify, and hold Plantation, its  
officers, employees, agents, servants and representatives, harmless from  
all claims, loss, liability, attorney fees, cost and expense, including  
death, personal injury, and property damage occurring to applicant or its  
Contractor, or its subcontractors or Plantation, their respective officers,  
employees, agents, servants, and representatives, or to third parties which  
arise out of or in connection with, or by reason of, performance of the  
work herein contemplated or the existence of said installations, there-  
after, including those claims which are alleged to have been caused from  
Plantation's sole or concurrent negligence, but which arise out of, or in  
connection with, or by reason of, performance of the work development  
herein contemplated or the existence of said installations thereafter.
3. It is further understood and agreed between Applicant and Plantation:
- A. That Plantation does not, by consenting to the proposed installation  
of this underground facility across its pipeline confinement strip and  
its facilities, assume any responsibility for the protection of its  
pipeline(s). Furthermore, all work performed in connection with these  
installations will be without expense, risk, or liability to  
Plantation or any of its directors, officers, agents, representatives,  
or employees.
- B. That Plantation reserves the right to cut any installation which may  
be permitted pursuant to this permit for the purpose of exercising its  
easement rights, including, but without being limited to, maintenance  
and repair of the existing pipelines or the construction of additional  
pipelines, without liability for restoring the installation or for the  
interruption of service in the use of such installations, at such  
time and in such manner as Plantation in its sole discretion may deem  
necessary or desirable for the proper operation of its pipeline  
system. Plantation will backfill or restore its excavation to normal  
grade.
- C. That except to the extent made necessary by the construction and  
maintenance of such permitted crossings and encroachments, and the  
reasonable use thereof, the exercise of any rights permitted to  
applicant shall not interfere with or supersede the rights of  
Plantation under its easements.

BOOK 298 PAGE 182

Alabaster Water & Gas  
Box 528

4. This agreement shall be binding upon the parties hereto and their respective successors in title.
5. Execution below by Applicant acknowledges agreement and acceptance of the conditions expressed herein both as to Specifications for all crossings and Specifications for Applicant's particular type crossing and Applicant agrees not to begin any work within the confines of the confinement strip until this permit has been executed by the Parties.

#### SPECIFICATIONS FOR ROAD CROSSINGS

1. Road(s), streets(s), or driveway(s) shall cross as nearly as possible at right angles to Plantation's line(s). The existing cover will be maintained over the line(s) at all points including side ditches, after construction is completed. If cutting is permitted, a minimum of 48 inches of cover shall remain. Any fill added over Plantation's right of way must have specific prior Plantation approval in each case. The street or driveway surface shall be of asphalt so that it can be readily removed with light excavating equipment, unless state, county or municipal specifications require concrete curbs and gutters.

#### SPECIFICATIONS FOR UTILITY CROSSINGS

1. No excavating machinery will be operated upon Plantation's confinement strip until Plantation's representative is present at the crossing site, and further, no mechanical excavation will be permitted within five (5) feet of any pipeline absent the express authorization of a Plantation on-site representative, which authorization will be given after visual inspection of the pipeline.
2. The line crossing Plantation's line(s) will be laid with a minimum clearance of twenty-four (24) inches. Plantation's representative at the crossing will determine if the line crossing Plantation's line(s) is to be installed over or under Plantation's line(s); unless this decision has been made by Plantation prior to the date of the crossing. The depth of the line crossing Plantation's line(s) is to be maintained for the full distance across the pipeline confinement strip, and the crossing is to be made as nearly as possible at right angles to Plantation's line(s).
3. Electrical power and telephone cables will be encased for the entire width of Plantation's right of way. Schedule 40 EC-PVC duct is preferable; however, other materials may be used if approved by Plantation. Electrical power cables shall be installed with two to four inches of concrete around the duct or casing.
4. The use of explosives will not be permitted within the pipeline confinement strip and any use of explosives in the general area of the pipeline will be conducted in a manner so as to avoid any damage to Plantation's pipeline facilities.

ALABASTER Water & Gas Bd.  
Applicant's Name

P.O. Box 528  
Street Address

GREGORY W. ALLEN - Manager  
Print Signer's Name and Title

ALABASTER ALA 35007  
City State Zip Code

By GREGORY W. ALLEN  
Signature of Signer

(205) 663-6155 6/15/90  
Telephone Date

To the extent of its rights or interest and without warranty, Plantation hereby permits the crossing described in this request for Permit to Cross Right of Way and Facilities of Plantation Pipe Line Company.

☐ Permit denied for the following reasons:

☐ The following are specifically waived:

PLANTATION PIPE LINE COMPANY

By J. D. Garner Division Manager  
J. D. Garner Title

June 18, 1990  
Date

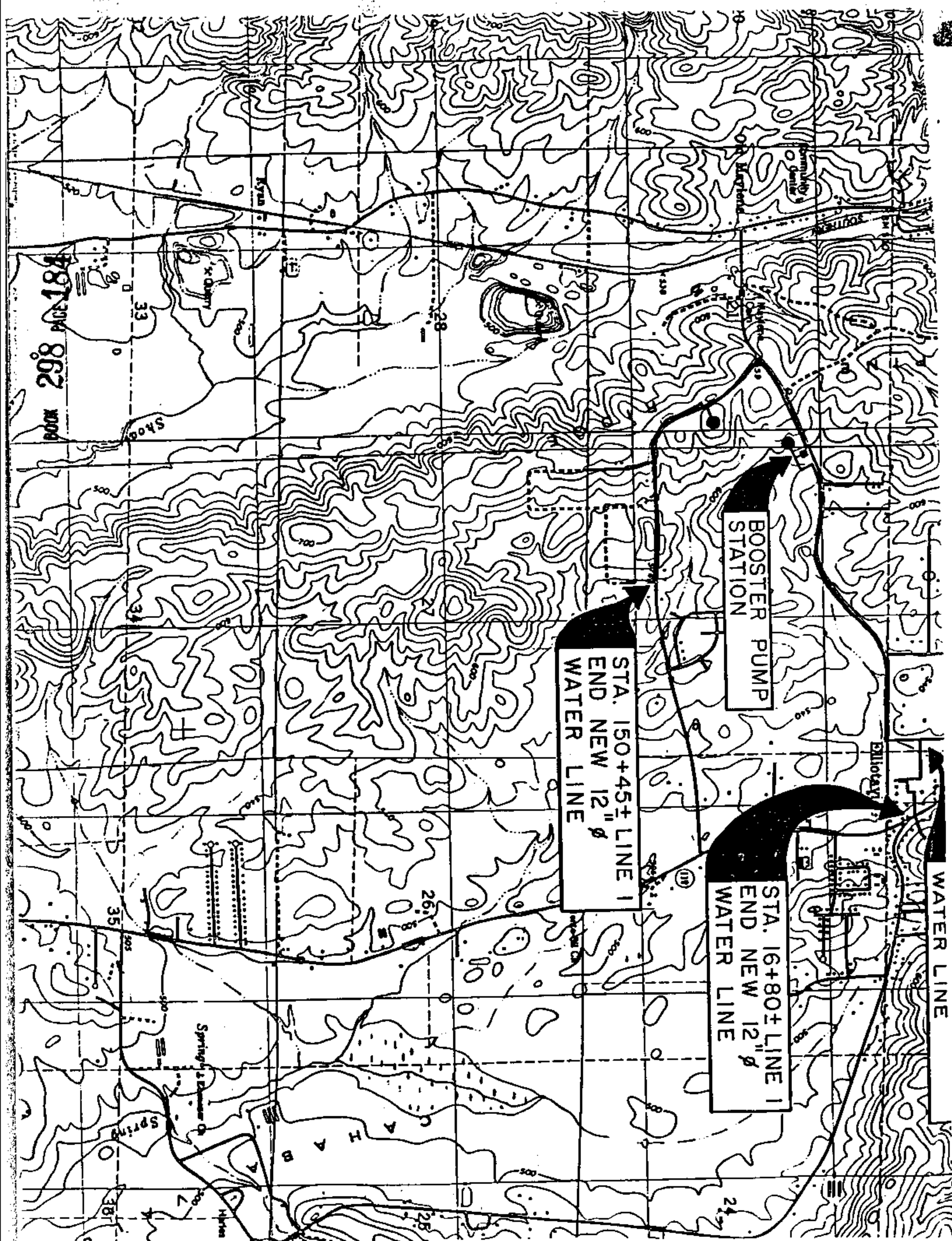





STA. (-) 0+17 ± LINE 1  
BEGIN NEW 16" Ø  
WATER LINE

STA. 20+70 ± LINE 1  
STA. 0+72 ± LINE 2  
BEGIN NEW 12" Ø