MAP BOOK 13 PAGE 78

B.J. Jackson
668. 9298

19890606000151480 1/1 $.00
Shelby Cnty Judge of Probate,AL
06/06/1989 12:00:00AM FILED/CERT

89 JUN -6 PM 2:11
JUDGE OF PROBATE

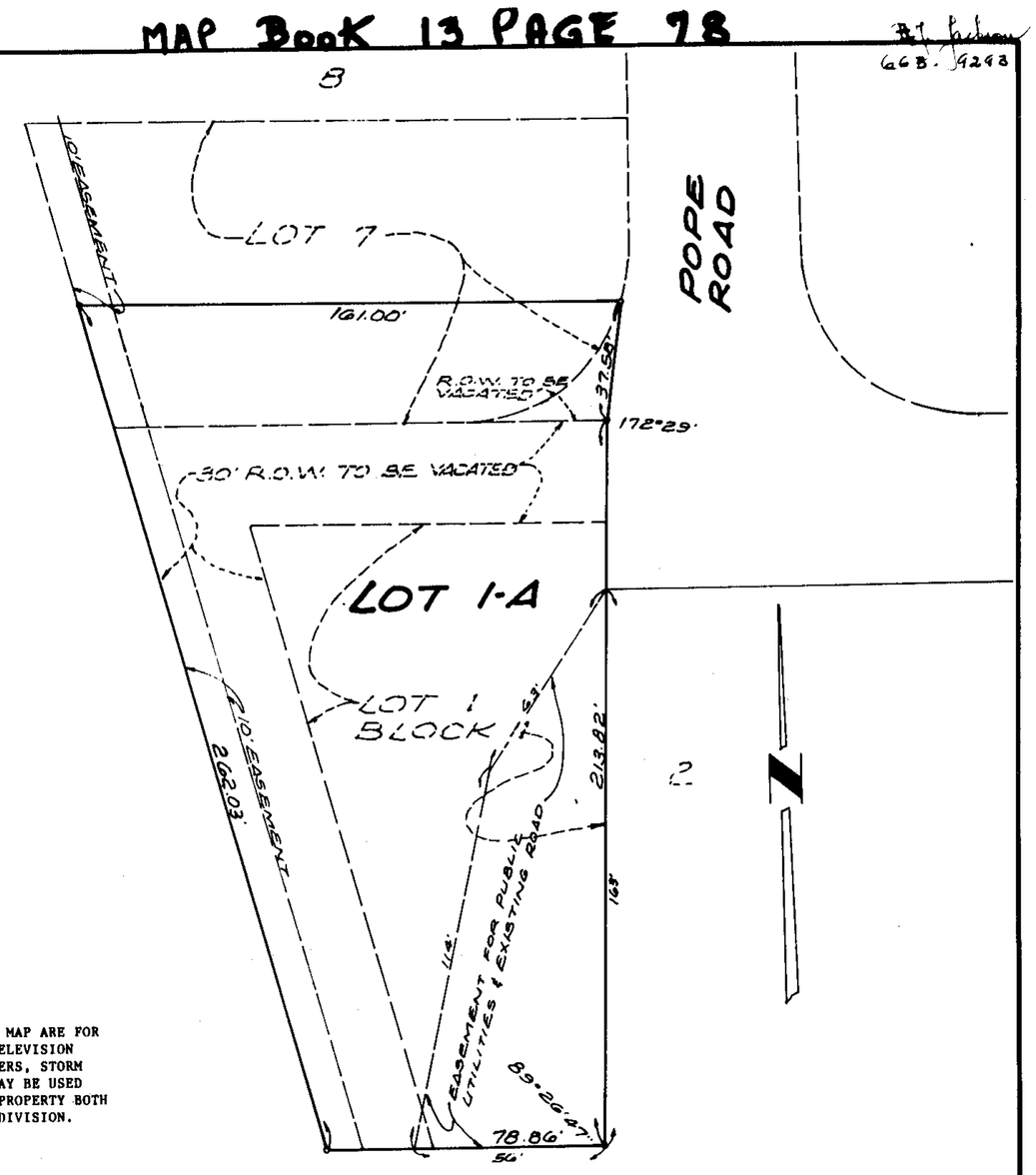

ALL EASEMENTS SHOWN ON THIS MAP ARE FOR PUBLIC UTILITIES, PRIVATE TELEVISION CABLE SYSTEMS, SANITARY SEWERS, STORM SEWERS, STORM DITCHES AND MAY BE USED FOR SUCH PURPOSES TO SERVE PROPERTY BOTH WITHIN AND WITHOUT THIS SUBDIVISION.

JACKSON'S RESURVEY

BEING A RESURVEY OF LOT 1, BLOCK 1, POPE'S SUBDIVISION OF SHADY GROVE (MAP BOOK 4, PG. 32) AND THE SOUTH 37.3 FEET OF LOT 7, BLUEBERRY ESTATES (MAP BOOK 5, PG. 72) AND VACATED RIGHTS-OF-WAY. ALL SITUATED IN THE S1/2 OF SW1/4, SECTION 24, T19S R03E., RNG. 3 W., SHELBY CO., ALABAMA.

SCALE: 1"=30' DATE: 5-15-89

0 50 100 150

LAURENCE D. WEYGAND
REG. P.E. & L.S. #10373
PH: 871-7620

STATE OF ALABAMA)
SHELBY COUNTY)

The undersigned, Laurence D. Weygand, Registered Engineer-Land Surveyor, State of Alabama, and B. J. Jackson and wife, Loisanne P. Jackson, Owners, do hereby certify that this plat or map was made pursuant to a survey made by said surveyor and that said survey and this plat or map were made at the instance of said owners, that this plat or map is a true and correct map of lands shown therein and known as JACKSON'S RESURVEY, showing the subdivisions into which it is proposed to divide said lands, giving the length and bearings of the boundaries of each lot and its number, showing the streets, alleys and public grounds, giving the bearings, length, width and name of each street, as well as the number of each lot and block and showing the relation of the lands to the government survey, and that iron pins have been installed at all lot corners and curve points as shown and designated by small open circles on said plat or map. Said owners also certify that they are the owners of said lands, and that the same are not subject to any mortgage.

In Witness Whereof, We have hereunto set our hands, this the 15 day of May, 1989.

BY: Laurence D. Weygand
Laurence D. Weygand
Reg. P.E. & L.S. #10373

BY: B. J. Jackson
B. J. Jackson, Owner

BY: Loisanne P. Jackson
Loisanne P. Jackson, Owner

STATE OF ALABAMA)
SHELBY COUNTY

I, Kathy L. Williams, a Notary Public in and for said County and State hereby certify that Laurence D. Weygand, whose name is signed to the foregoing certificate as Engineer-Land Surveyor and who is known to me, acknowledged before me on this date, that after having been duly informed of the contents of said certificate, he executed same voluntarily and with full authority therefor.

Given under my hand and seal this the 15th day of May, 1989. Kathy L Williams
Notary Public - My commission expires: 5/7/90

STATE OF ALABAMA)
SHELBY COUNTY)

I, Michele N. Szymela, a Notary Public in and for said County and State, hereby certify that B. J. Jackson and wife, Loisanne P. Jackson, whose names are signed to the foregoing certificate as owners, and who are known to me, acknowledged before me on this date that, after having been duly informed of the contents of said certificate, they executed same voluntarily and with full authority therefor.

Given under my hand and seal this the 16th day of May. 1989. Michele N Szymela
Notary Public - My commission expires: 11-21-89

APPROVED: Richard Tomasello
CHAIRMAN PLANNING & ZONING — DATE: 6-6-89

APPROVED: Bobby Hayes
MAYOR OF PELHAM — DATE: 6-1-89

APPROVED: JK Stutts
SHELBY COUNTY HEALTH DEPARTMENT — DATE: 6-6-89

78