

88 SEP 20 PM 1:35

JUDGE OF PROBATE

19880920000284730 1/1 \$.00
Shelby Cnty Judge of Probate, AL
09/20/1988 12:00:00AM FILED/CERT

Corwill, Justice

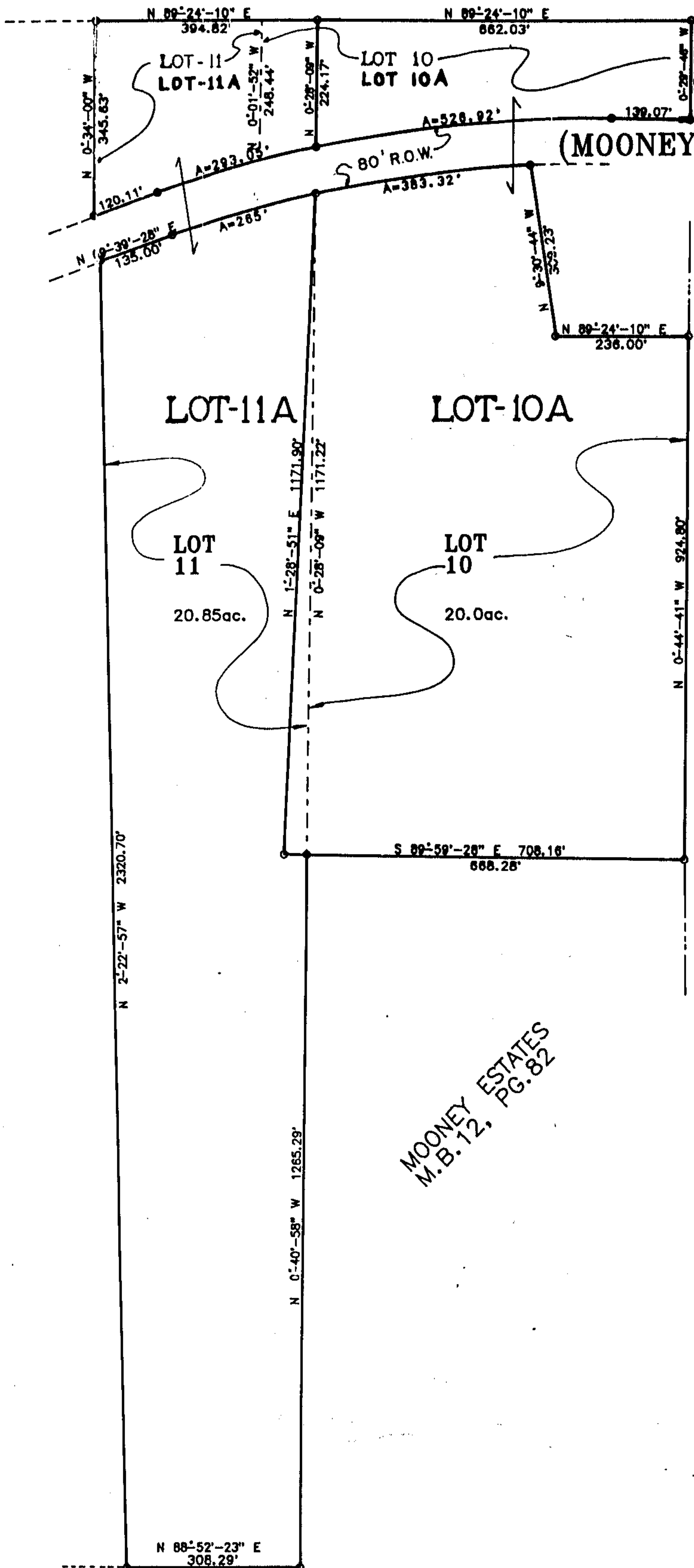

(MOONEY ROAD) Cnty. Rd. No.78

STATE OF ALABAMA
SHELBY COUNTY

WE THE UNDERSIGNED, STEVEN M. ALLEN, A REGISTERED LAND SURVEYOR AND THE UNDERSIGNED, AS OWNERS, HEREBY CERTIFY THAT THIS PLAT OR MAP WAS MADE AT THE INSTANCE OF SAID OWNERS, THAT THIS PLAT OR MAP IS A TRUE AND CORRECT MAP OF THE LANDS SHOWN HEREIN AND KNOWN AS THE MOONEY ESTATES SHOWING THE SUBDIVISIONS INTO WHICH IT IS PROPOSED TO DIVIDE SAID LANDS, GIVING THE LENGTH AND BEARINGS OF THE BOUNDARIES OF EACH LOT AND ITS NUMBER SHOWING THE STREETS, ALLEYS AND PUBLIC GROUNDS, GIVING THE BEARINGS, LENGTH, WIDTH OF EACH AND NAME OF EACH STREET, AS WELL AS THE NUMBER OF EACH LOT AND BLOCK, SHOWING THE RELATION OF THE LANDS TO THE GOVERNMENT SURVEY, AND THAT IRON PINS HAVE BEEN INSTALLED AT ALL LOT CORNERS AND CURVE POINTS AS SHOWN AND DESIGNATED BY SMALL OPEN CIRCLES AS SHOWN ON SAID MAP OR PLAT, SAID OWNERS ALSO CERTIFY THAT THEY ARE TO THE OWNERS OF SAID LANDS AND THAT THE SAME ARE NOT SUBJECT TO ANY MORTGAGES.

DATED 9-7, 1988

OWNERS

BY: Steven M. Allen
STEVEN M. ALLEN, R.L.S.
ALABAMA REG. NO. 12944

BY: William R. Justice
BY: Betty Jane Mooney

STATE OF ALABAMA
SHELBY COUNTY

I, the undersigned, AS NOTARY PUBLIC FOR SAID COUNTY, AND SAID STATE DO HEREBY CERTIFY THAT STEVEN M. ALLEN, WHOSE NAME IS SIGNED TO THE FOREGOING CERTIFICATE AS SURVEYOR, WHO IS KNOWN TO ME, ACKNOWLEDGED BEFORE ME ON THIS DATE, THAT AFTER BEING DULY INFORMED OF THE CONTENTS OF SAID CERTIFICATE, HE EXECUTED SAME VOLUNTARILY ON THE DATE THE SAME BEARS DATE.

GIVEN UNDER MY HAND THIS THE 7th DAY OF September, 1988.

NOTARY PUBLIC

BY: Brenda Kay Carle

4-6-92
MY COMMISSION EXPIRES

STATE OF ALABAMA
SHELBY COUNTY

I, Deanna J. Kirby, AS NOTARY PUBLIC IN AND FOR SAID COUNTY, IN SAID STATE, HEREBY CERTIFY THAT THE OWNER(S), WHOSE NAME IS SIGNED TO THE FOREGOING CERTIFICATE, WHO IS KNOWN TO ME, ACKNOWLEDGED BEFORE ME ON THIS DATE, THAT AFTER BEING DULY INFORMED OF THE CONTENTS OF SAID CERTIFICATE, EXECUTED THE SAME VOLUNTARILY ON THE DATE THE SAME BEARS DATE.

GIVEN UNDER MY HAND THIS THE 11th DAY OF Sept., 1988.

BY: Deanna J. Kirby
NOTARY PUBLIC

11-27-88
MY COMMISSION EXPIRES

APPROVED: Joe Hollis Jr. 9-15-88
SHELBY COUNTY HEALTH DEPARTMENT

APPROVED: John K. Lang 9-19-88
COUNTY ENGINEER

APPROVED: Connie B. Cooper
COUNTY PLANNING COMMISSION

NOTE: ALL LOTS SHOWN HEREON MUST HAVE INDIVIDUAL APPROVAL FROM THE SHELBY COUNTY HEALTH DEPARTMENT, PRIOR TO ANY CONSTRUCTION.

NOTE: 1. No further subdivision of said lots shall take place without approval of the Shelby County Planning Department and Public Works Department.
2. No lots shall be created which have a lot width of less than 300 ft. frontage on Mooney Road.

A RESURVEY OF
LOTS 10 & 11
MOONEY ESTATES

AS RECORDED IN M.B. 12, PG. 82, SHELBY CO.
BEING SITUATED IN SECTION 32, TOWNSHIP
21 SOUTH, RANGE 1 EAST & SECTION 5,
TOWNSHIP 22 SOUTH, RANGE 1 EAST,
SHELBY COUNTY, ALABAMA.

S.M. ALLEN & ASSOCIATES INC., BESSEMER, ALA.

0 50 100 200 400 800
GRAPHIC SCALE SCALE: 1"=200'

SEPTEMBER 6, 1988