

663-5192
Nick Fogle

MAP BOOK 11 PAGE - 104



STATE OF ALABAMA
SHELBY COUNTY
NOTARY PUBLIC
307 DEC 21 AM 11:59
Nick Fogle
NOTARY PUBLIC

Camp Branch Estates
Map Book 9
Page 76

SW Corner
NW-NW
Sec 9 T21R2W
291.26' 106.6408'

Camp Branch Estates
Map Book 9
Page 76

CAMP BRANCH ESTATES SECOND ADDITION

A RESIDENTIAL SUBDIVISION
LOCATED IN SEC. 4 AND 9, TP. 21, R. 2W ALL IN
SHELBY COUNTY, ALABAMA
AMOS CORY & ASSOCIATES
FELHAM, ALABAMA
663-9379

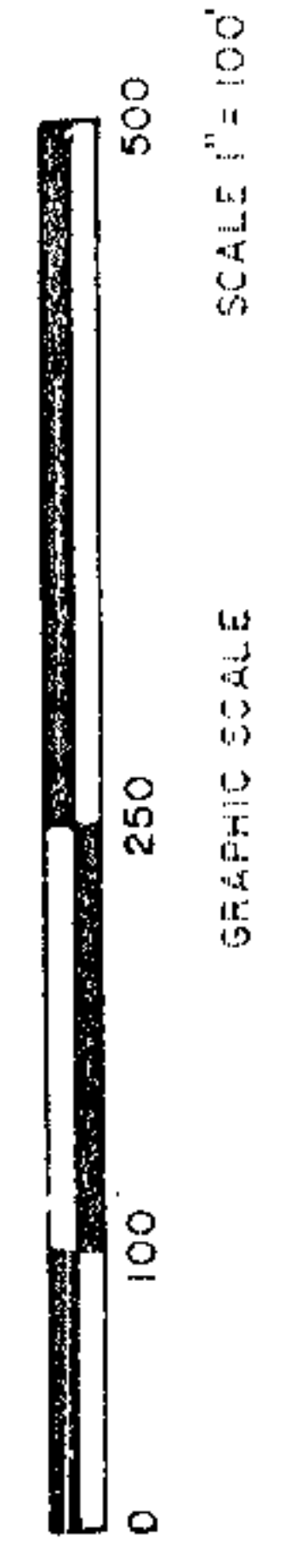

Camp Branch Estates
First Addition
Map Book 11
Page 104

NORTH



Camp Branch Estates
Map Book 5
Page 76

CAMP BRANCH ESTATES SECOND ADDITION

A RESIDENTIAL SUBDIVISION
LOCATED IN SEC. 4 AND 9, T21R2W ALL IN
SHELBY COUNTY, ALABAMA
AMOS COPY & ASSOCIATES
PELHAM, ALABAMA
663-9379

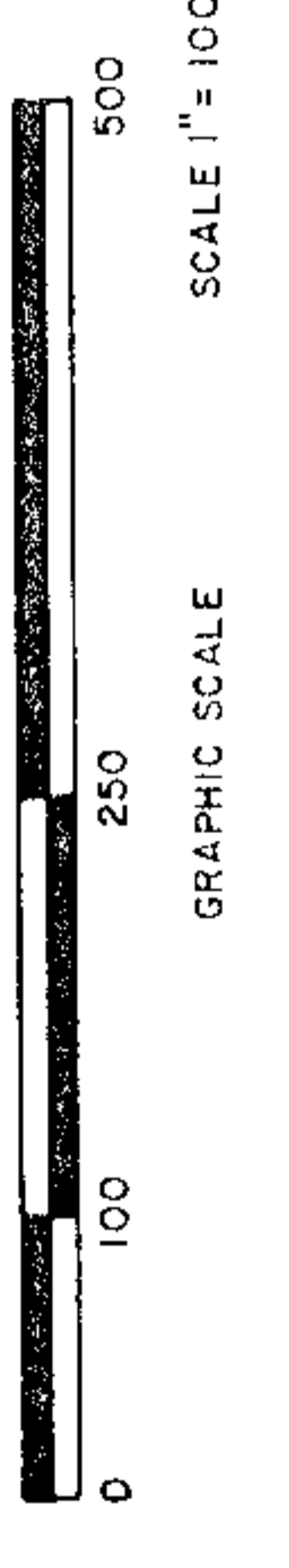

NORTH

AMOS COPY & ASSOCIATES
PELHAM, ALABAMA 35124

- Shelby County
- The undersigned, Amos Copy, a Registered Land Surveyor, and F. Richard Foster, Amos Copy's Registered Land Surveyor, being duly sworn, depose and say that they are the authors of the foregoing plat and that they are duly qualified to make and subscribe the same. They depose and say that they are duly qualified to make and subscribe the same. They depose and say that they are duly qualified to make and subscribe the same.
1. Jefferson Federal Savings and Loan Association
 2. Bank Estate Financing, Inc.
 3. First Alabama Bank, Pelham, AL
 4. Jefferson Federal Savings and Loan Association
- In witness we have set our hands and seals this day of October 1987.
- Amos Copy, Registered Land Surveyor 818583

- Richard Foster, Owner
Robert M. Wright, Owner
Mary Lee Martin, Owner
William H. Brasher, Owner
Dan E. Daniels, Owner
Robert A. Green, Owner
Lucy E. Phipps, Owner
Charles R. Williams, Owner
Sharon E. Mitchell, Owner
- Amos Copy, Registered Land Surveyor
F. Richard Foster, Registered Land Surveyor
Robert M. Wright, Registered Land Surveyor
Mary Lee Martin, Registered Land Surveyor
William H. Brasher, Registered Land Surveyor
Dan E. Daniels, Registered Land Surveyor
Robert A. Green, Registered Land Surveyor
Lucy E. Phipps, Registered Land Surveyor
Charles R. Williams, Registered Land Surveyor
Sharon E. Mitchell, Registered Land Surveyor

State of Alabama
Shelby County

I, the undersigned, a Notary Public in and for said county and state, hereby certify that Amos Copy whose name is signed to the foregoing plat is a duly qualified and licensed Land Surveyor in and for said county and state. I further certify that the said plat is a true and correct copy of the original plat as the same appears on file with said health department, which conditions are made a part of this approval as if set out herein.

Given under my hand and seal this 21st day of October, 1987.

Notary Public, State of Alabama
January C. Gada

BE IT RESOLVED, by the Shelby County Commission, that the amount of the bond for the said health department is set at \$10,000.00. The said health department is hereby authorized to issue bonds in the amount of \$10,000.00. The said health department is hereby authorized to issue bonds in the amount of \$10,000.00.

Approved: _____ date _____
Shelby County Health Department

Approved: _____ date _____
Shelby County Planning Commission

Approved: _____ date _____
Shelby County Health Department

Approved: _____ date _____
Shelby County Planning Commission