

2350

PERMANENT EASEMENT, Sanitary Sewer Project

GREG (ONM)  
663-3901  
CITY OF PELHAM

STATE OF ALABAMA)  
COUNTY OF SHELBY)

KNOW ALL MEN BY THESE PRESENTS, that for and in consideration of the sum of One Dollar ( \$1.00 ) and other valuable consideration to the undersigned in hand paid by the City of Pelham, Alabama, a municipal corporation, the receipt whereof is hereby acknowledged, I (we) the undersigned hereby grant, bargain, sell and convey to the said City of Pelham, Alabama a permanent easement and right of way for the purpose of constructing, reconstructing, maintaining and repairing a sanitary sewer and all related appurtenances, together with all necessary rights of access, ingress and egress thereto and therefrom, in, over under and along the following described strip or portion of land situated in the City of Pelham, Shelby County, Alabama.

To Wit:

A 15' (ft.) permanent easement and a 10' (ft.) temporary easement as shown and described on the attached sheet.

\* Said temporary easement is due to expire thirty days after construction.

Lot 8, Cahaba Valley Estates, Second Sector, Block 3.

BOOK 143 PAGE 327

Kathy Louoy

TO HAVE AND TO HOLD the said easement and right of way hereinbefore granted to the said City of Pelham, Alabama, its successors and assigns forever, for the purpose stated above and for no other purpose.

IN WITNESS WHEREOF, we have hereunto set our hand(s) and seal(s) on this 3 day of Feb, 1987

Witness:

Nathan S. Louoy ( Seal)  
Abbie Catherine Louoy ( Seal)  
\_\_\_\_ ( Seal)

STATE OF ALABAMA)  
COUNTY OF SHELBY)

I, the undersigned, a Notary Public in and for said County in said State, hereby certify that Nathan S. Louoy Abbie Catherine Louoy, whose name(s) 1 signed to the foregoing conveyance and who are known to me, acknowledged before me on this day that, being informed of the contents of this conveyance, \_\_\_\_\_ executed the same voluntarily on the day same bears date.

Given under my hand and seal this the 3 day of Feb 1987

Robert Gregory Conn  
Notary Public

My Commission expires July 8, 1990

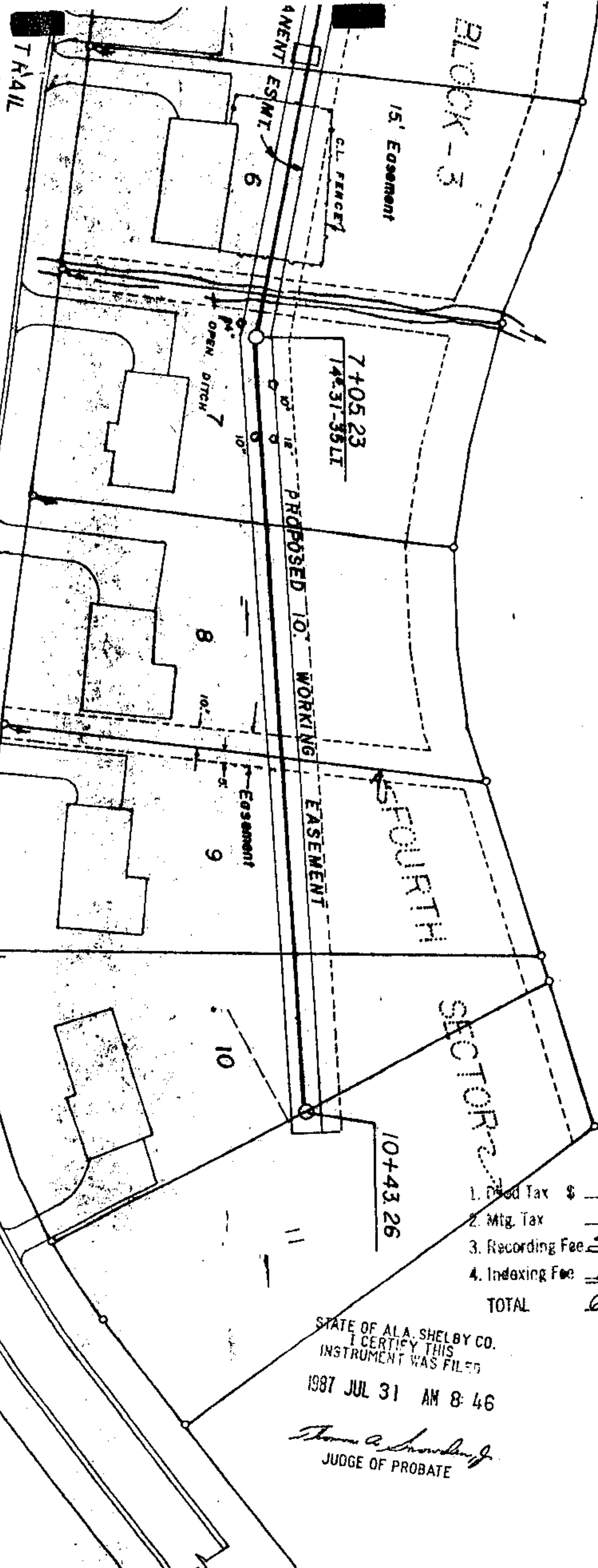

BOOK 143 PAGE 328

1. Prod Tax \$ \_\_\_\_\_  
 2. Mtg. Tax \_\_\_\_\_  
 3. Recording Fee 5.00  
 4. Indexing Fee 1.00  
 TOTAL 6.00

STATE OF ALA. SHELBY CO.  
 I CERTIFY THIS  
 INSTRUMENT WAS FILED  
 1987 JUL 31 AM 8:46  
*Thomas A. Snowling*  
 JUDGE OF PROBATE

6	
7	
8	
9	
10	10400
11	
12	
13	
14	
15	
16	
17	
18	
19	
20	
21	
22	
23	
24	
25	
26	
27	
28	
29	
30	
31	
32	
33	
34	
35	
36	
37	
38	
39	
40	
41	
42	
43	
44	
45	
46	
47	
48	
49	
50	