

PERMANENT EASEMENT, Sanitary Sewer Project

STATE OF ALABAMA)
COUNTY OF SHELBY)

712
Burt B Patterson Ann L. Patterson

KNOW ALL MEN BY THESE PRESENTS, that for and in consideration of the sum of One Dollar (\$1.00) and other valuable consideration to the undersigned in hand paid by the City of Pelham, Alabama, a municipal corporation, the receipt whereof is hereby acknowledged, I(we) the undersigned hereby grant, bargain, sell and convey to the said City of Pelham, Alabama a permanent easement and right of way for the purpose of constructing, reconstructing, maintaining and repairing a sanitary sewer and all related appurtenances, together with all necessary rights of access, ingress and egress thereto and therefrom, in, over under and along the following described strip or portion of land situated in the City of Pelham, Shelby County, Alabama.

To Wit:

A 15' (ft.) permanent easement and an adjoining 10' (ft.) temporary easement as shown and described on Wooddale Lane Sewer Profile.

Lot 10, Block 5, Wooddale Estates, Third Sector, Shelby County, Alabama.

* The temporary easement is due to expire 30 days after construction.

BOOK 114 PAGE 215

TO HAVE AND TO HOLD the said easement and right of way hereinbefore granted to the said City of Pelham, Alabama, its successors and assigns forever, for the purpose stated above and for no other purpose.

IN WITNESS WHEREOF, we have hereunto set our hand(s) and seal(s) on this 6th day of December, 1986

Witness:

Burt B Patterson (Seal)

Ann L. Patterson (Seal)

____ (Seal)

STATE OF ALABAMA)
COUNTY OF SHELBY)

I, the undersigned, a Notary Public in and for said County in said State, hereby certify that Ann L. Patterson and Burt B Patterson, whose name(s) are signed to the foregoing conveyance and who are known to me, acknowledged before me on this day that, being informed of the contents of this conveyance, have executed the same voluntarily on the day same bears date.

Given under my hand and seal this the 6th day of Dec 1986

Robert Gregory Conn
Notary Public

My Commission expires July 8, 1990

WOODDALE LANE SEWER

S.I.P



BOOK 114 PAGE 216

HORIZ SCALE 1" = 50'

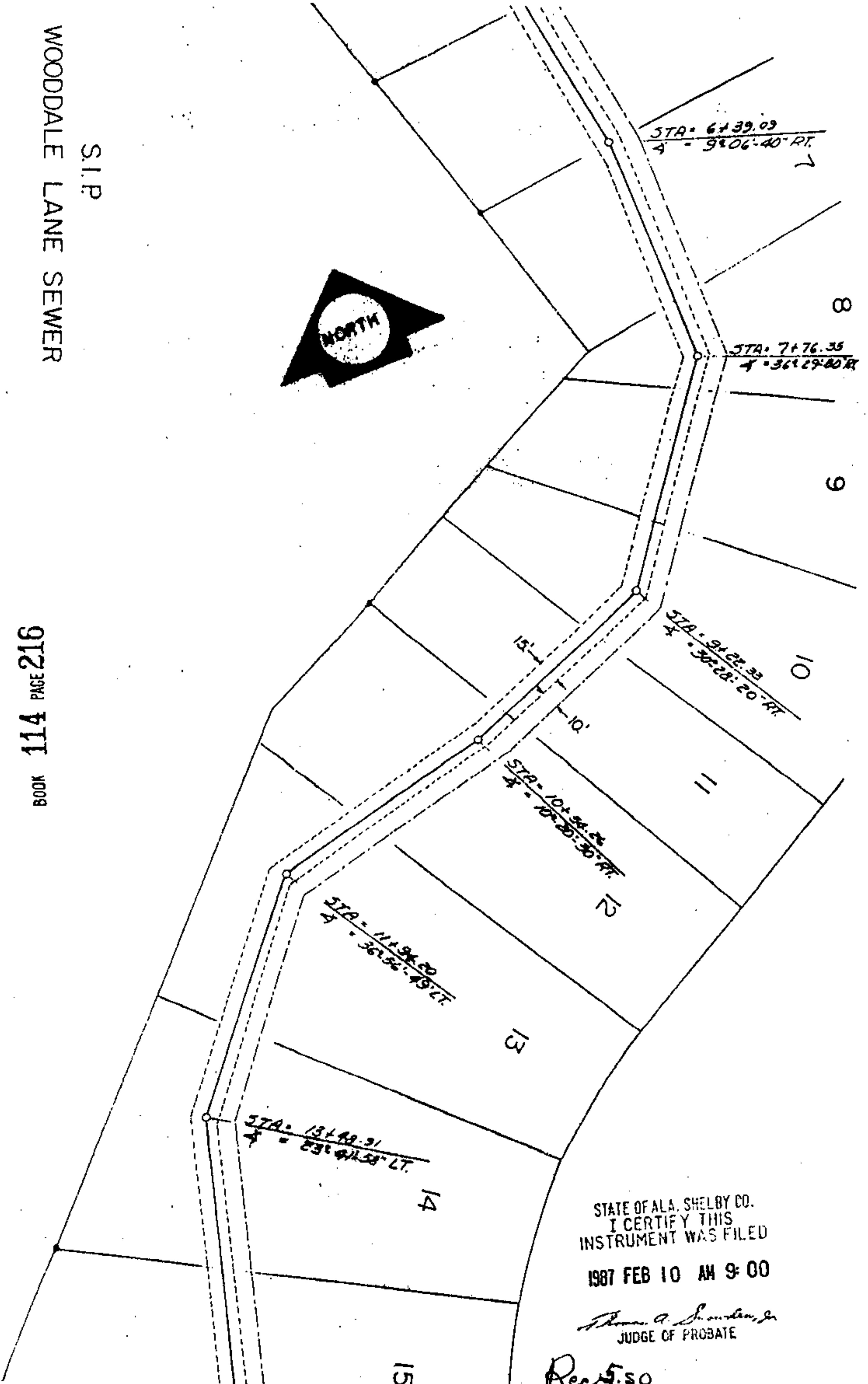

STATE OF ALA. SHELBY CO.
I CERTIFY THIS
INSTRUMENT WAS FILED
1987 FEB 10 AM 9:00

Thomas A. Shanderson, Jr.
JUDGE OF PROBATE

Rec 5.50
Jud 1.00
6.00