

1570

September 12, 1986

Leslie S. Gannon  
380 Dawn Lane  
Mary Esther, FL 32569

Lynn S. Jared  
Route 1, Box 9910  
Columbiana, AL 35051

Lori W. Sumner  
Route 1, Box 9909  
Columbiana, AL 35051

STATE OF ALA. SHELBY CO.  
I CERTIFY THIS  
INSTRUMENT WAS FILED  
1986 SEP 22 PM 1:27  
JUDGE OF PROBATE

Dear Leslie, Lynn and Lori:

This letter constitutes permission for each of you and your heirs to improve and use a road that crosses Reese W. Sumner and Thurston W. Sumner land as shown in green on the map, and more particularly described as follows:

An existing road running generally eastward approximately 200 feet from west line of SE1/4 of NW1/4 of Section 36; thence, southward approximately 1000 feet into NE1/4 of SW1/4 Section 36; thence northeastward approximately 750 feet to termination in NE1/4 of SW1/4 Section 36, all in Township 20 South, Range 1 West, Shelby County, Alabama.

Reese W. Sumner and Thurston W. Sumner retain the right of full and continuous use, without any restrictions; for themselves, their heirs, employees, agents, contractors, and for any other parties to whom they may desire to grant permission to use.

Sincerely,

*Reese W. Sumner*  
Reese W. Sumner

*Thurston W. Sumner*  
Thurston W. Sumner

We understand, accept and agree to conditions as written above.

*Leslie S. Gannon*  
Leslie S. Gannon Date *Sept. 19, 1986*

*Lynn S. Jared*  
Lynn S. Jared Date *9/19/86*

*Lori W. Sumner*  
Lori Webb Sumner Date *9-20-86*

*Thurston W. Sumner*  
*P.O. Box 1397*

BOOK 091 PAGE 639

COUNTY SHELBY

SECTION 36 TOWNSHIP 20 So. RANGE 1 WEST

SCALE 1" = 1,000'

Book 091 Page 639-A

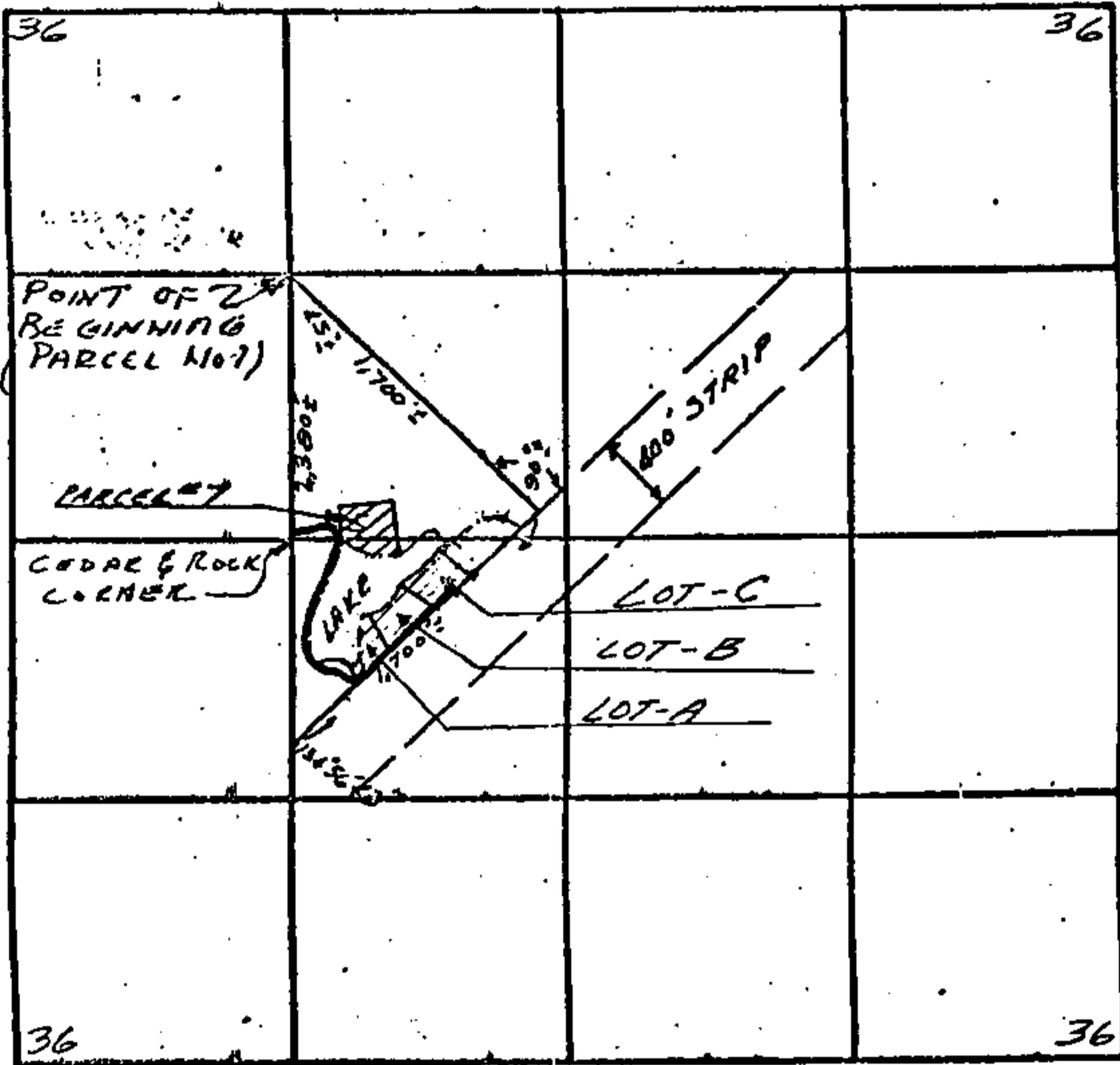

LOT-C

STATE OF ALA. SHELBY CO.  
I CERTIFY THIS  
INSTRUMENT WAS FILED

1986 SEP 22 PM 1:27

*Thomas W. ...*  
JUDGE OF PROBATE

Rev 5.00  
Jud 1.00  

---

6.00