

July 1, 1985
A. D., 1985
Notary Public.

STATE OF Georgia
COUNTY OF Muscogee

I, the undersigned, a Notary Public in and for said County, in said State, hereby certify that Kathleen Arnold Clark, whose name is signed to the foregoing conveyance and who is known to me, acknowledged before me on this day, that, being informed of the contents of the conveyance, she executed the same voluntarily on the day the same bears date.

Given under my hand and official seal this 4
day of April, 1985.

Carol A. Stecker
Notary Public

MY COMMISSION EXPIRES 12/31/88

STATE OF ALABAMA
COUNTY OF Jefferson

I, the undersigned, a Notary Public in and for said County, in said State, hereby certify that Mary Ann Dorsey, whose name is signed to the foregoing conveyance and who is known to me, acknowledged before me on this day, that, being informed of the contents of the conveyance, she executed the same voluntarily on the day the same bears date.

Given under my hand and official seal this 26th
day of April, 1985.

Cheryl K. Larson
Notary Public

My Commission Expires September 4, 1985

STATE OF ALABAMA
COUNTY OF Jefferson

I, the undersigned, a Notary Public in and for said County, in said State, hereby certify that James H. Kimbrough, whose name is signed to the foregoing conveyance and who is known to me, acknowledged before me on this day, that, being informed of the contents of the conveyance, he executed the same voluntarily on the day the same bears date.

Given under my hand and official seal this 22
day of May, 1985.

Jane E. Pounds
Notary Public

My Comm. expires 2-8-87

STATE OF DELAWARE
COUNTY OF SUSSEX

I, the undersigned, a Notary Public in and for said County, in said State, hereby certify that Harvey Kimbrough, whose name is signed to the foregoing conveyance and who is known to me, acknowledged before me on this day, that, being informed of the contents of the conveyance, he executed the same voluntarily on the day the same bears date.

Given under my hand and official seal this 22nd
day of March, 1985.

Marquitta H. Zitt
Notary Public

MY COMMISSION EXPIRES 11-22-86

LIBER 036 PAGE 670

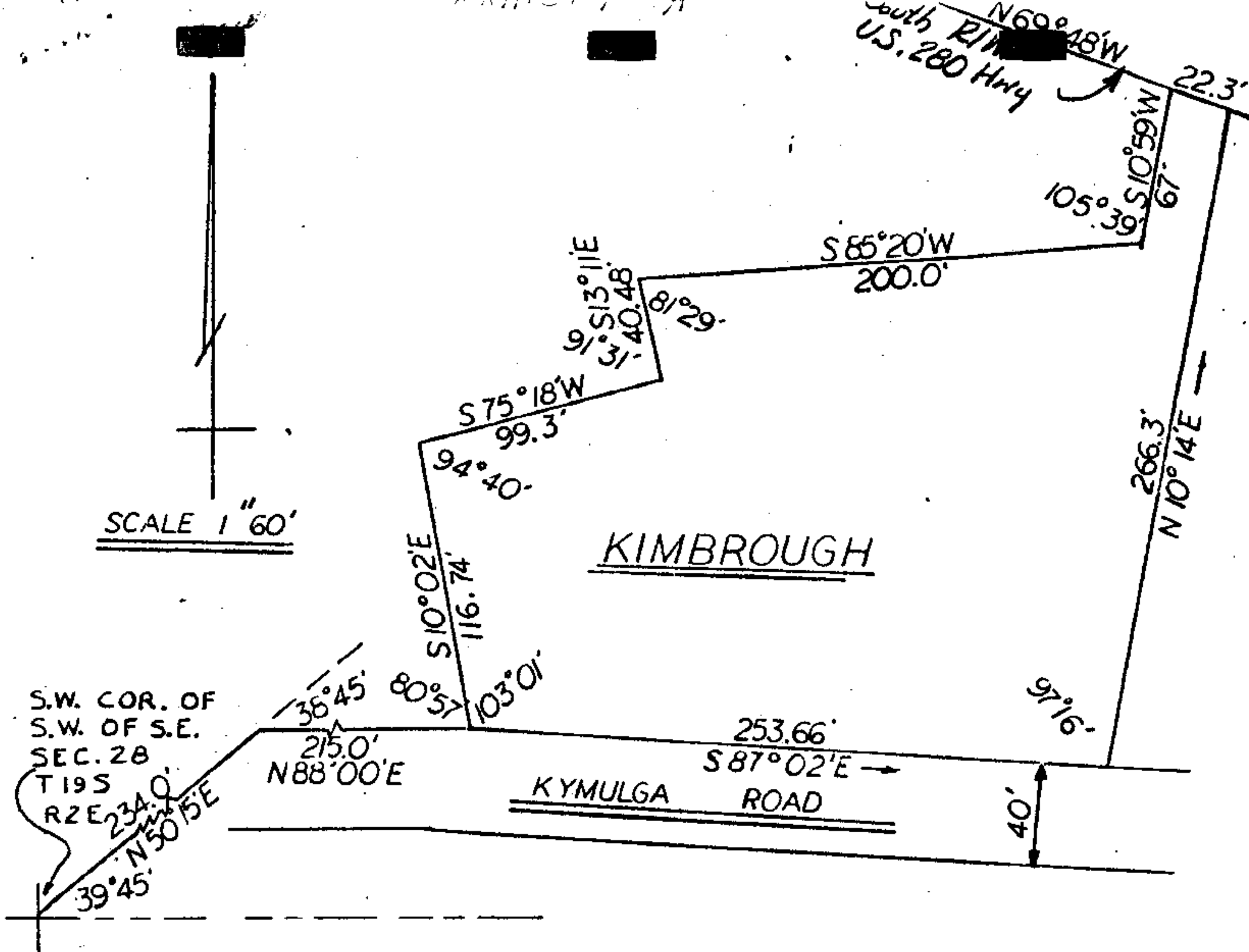

STATE OF ALABAMA
SHELBY COUNTY

I, Dowell M. Ray, hereby certify that the above is a true and correct map of the property shown being more particularly described as follows, to-wit: Commence at the Southwest corner of the Southwest one-fourth of the Southeast one-fourth of Section 28, Township 19 South, Range 2 East, Shelby County, Alabama; thence with a front sight along the South boundary of said quarter-quarter section turn an angle of 39° 45' to the left and proceed North 50° 15' East for a distance of 234.0 feet to a point on the North boundary of Kymbulga Road; thence turn an angle of 38° 45' to the right and proceed North 88° 00' East along the Northerly boundary of said road for a distance of 215.0 feet to the point of beginning. From this beginning point proceed South 87° 02' East along the Northerly boundary of said road for a distance of 253.66 feet; thence proceed North 10° 14' East for a distance of 266.3 feet to a point on the South right-of-way line of U. S. 280 Highway; thence proceed North 69° 48' West along the South right-of-way line of said highway for a distance of 22.3 feet; thence proceed South 10° 59' West for a distance of 67 feet; thence proceed South 85° 20' West for a distance of 200 feet; thence proceed South 13° 11' East for a distance of 40.48 feet; thence proceed South 75° 18' West for a distance of 99.3 feet; thence proceed South 10° 02' East for a distance of 116.74 feet to the point of beginning.

The above described land is located in the Southwest one-fourth of the Southeast one-fourth of Section 28, Township 19 South, Range 2 East, Shelby County, Alabama, and contains 1 acre, more or less.

According to my survey this the 7th day of May, 1979.

Dowell M. Ray

Dowell M. Ray, Ala. Reg. No. 1719

RECORDING FEES

Mortgage Tax	\$	
Deed Tax		.50
Mineral Tax		
Recording Fee		7.50
Index Fee		4.00
TOTAL	\$	12.00

STATE OF ALA. SHELBY CO.
I CERTIFY THIS
INSTRUMENT WAS FILED

1985 AUG -5 PM 2:45

Thomas G. Shumaker, Jr.
JUDGE OF PROBATE