

1346

Date: 11/1/84, 1984

STATE OF ALABAMA

SHELBY COUNTY

Come CHARLES EDWIN PARKER, JR. and wife, KAY BUTLER

PARKER, being the owners of the property described as follows:

Commence at the Northeast corner of the NE $\frac{1}{4}$ of the NE $\frac{1}{4}$ of Section 23, Township 21 South, Range 3 West, Shelby County, Alabama; thence Westerly along the North line of said Section 23, 304.68 feet to the point of beginning; thence continue along last described course 206.38 feet to a point; thence 90 deg. left 224.36 feet to a point on the North right-of-way line of Highway No. 12; thence 69 deg. 40 min. left 220.08 feet along the said North right-of-way line of Highway No. 12 to a point; thence 110 deg. 20 min. left 300.83 feet to the point of beginning. Containing 1.24 acres.
Situated in Shelby County, Alabama.

which property is located and contained within an area contiguous to the limits of the City of Alabaster, Alabama, a city of more than 2000 population and shows the City of Alabaster, Alabama, that such property does not lie within the corporate limits or police jurisdiction of any other municipality than Alabaster and do herewith sign this written petition in accordance with Code of Alabama 1975, Sections 11-42-20 and 11-42-21, requesting that such property described above be annexed to the City of Alabaster, Alabama. We are also attaching hereto a map of the said territory to be annexed showing its relationship to the corporate limits of the municipality of Alabaster, Alabama, all in accordance with the provisions of said Code of Alabama, 1975, Sections 11-42-20 and 11-42-21.

Charles Edwin Parker Jr.
Charles Edwin Parker, Jr.
Kay Butler Parker
Kay Butler Parker

CON:WILL & JUSTICE

City Limits

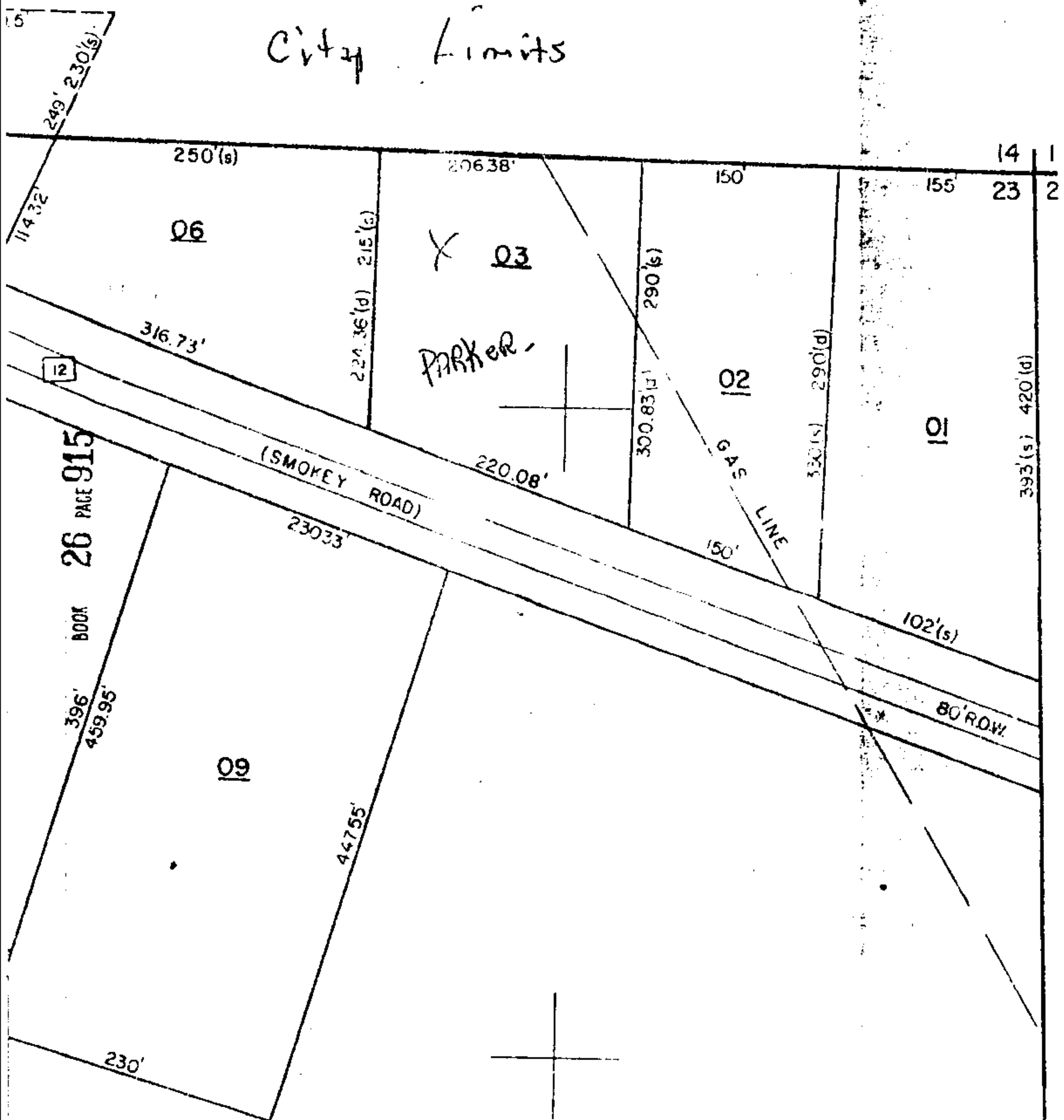

BOOK 26 PAGE 915

ORDINANCE #174

WHEREAS on the 1st day of November, 1984,
CHARLES EDWIN PARKER, JR., and wife, KAY BUTLER PARKER, filed a
petition with the City Clerk of the City of Alabaster as required
by Sections 11-42-20 and 11-42-21, Code of Alabama 1975,
petitioning and requesting that the property hereinafter described
be annexed to the municipality of the City of Alabaster, Alabama
and requesting the Mayor and Council of said city to adopt an
ordinance assenting to the annexation of said property to such
municipality, which petition contained an accurate description of
the property or territory proposed to be annexed together with a
map of the said territory showing its relationship to the corporate
limits of the City of Alabaster, and the signatures of the owners
of the property or territory described were signed thereto;

NOW, THEREFORE, BE IT ORDAINED BY THE MAYOR AND COUNCIL OF THE
CITY OF ALABASTER, ALABAMA, AS FOLLOWS:

That the City of Alabaster does adopt this ordinance
assenting to the annexation of the following described property or
territory to the municipality of the City of Alabaster. Said
property being described as follows:

Commence at the Northeast corner of the NE $\frac{1}{4}$ of the NE $\frac{1}{4}$
of Section 23, Township 21 South, Range 3 West, Shelby
County, Alabama; thence Westerly along the North line
of said Section 23, 304.68 feet to the point of

beginning; thence continue along last described course 206.38 feet to a point; thence 90 deg. left 224.36 feet to a point on the North right-of-way line of Highway No. 12; thence 69 deg. 40 min. left 220.08 feet along the said North right-of-way line of Highway No. 12 to a point; thence 110 deg. 20 min. left 300.83 feet to the point of beginning. Containing 1.24 acres. Situated in Shelby County, Alabama.

Be it further ordained that the corporate limits of the City of Alabaster be extended and rearranged so as to embrace and include such property and such property or territory shall become a part of the corporate area of such municipality upon the date of publication of this Ordinance, as provided for in Sections 11-42-20 and 11-42-21, Code of Alabama 1975.

Be it further ordained that the City Clerk be and she is hereby authorized and directed to file a copy of this ordinance, along with an accurate description of the property or territory being annexed, together with a map of the said territory showing its relationship to the corporate limits of the City of Alabaster to which said territory is being annexed in the office of the Judge of Probate of Shelby County, Alabama.

Be it further Ordained that the Zoning Map of the City of Alabaster, and any other official maps or surveys of the City, shall be amended to reflect the annexation of the above-described property, and that Section 2-2(b) of the Code of Ordinances, City of Alabaster, Alabama, be amended to reflect that this property is located in Ward 5.

This Ordinance was adopted and passed by the Mayor
and Council of the City of Alabaster on this the 5th day of
November, 1984.

CITY OF ALABASTER, ALABAMA

By

Roger M. Wheeler
Mayor

Attest:

REPORT

SEAL

Barbara Henry
Clerk

Said Ordinance was read at length, and thereupon Councilman Draper moved that unanimous consent of the Council be given for the immediate consideration of and action upon said Ordinance, which motion was seconded by Councilman Bailey. Said motion for unanimous consent was submitted to a vote of the Council and said vote resulted as follows:

AYES: Draper, Bailey, Arrington, Kent and Lucas.

NAYS: None

Whereupon, the Mayor in open council declared said motion carried and unanimous consent given for the immediate consideration of and action upon said Ordinance.

Councilman Draper moved that said Ordinance be adopted, which motion was seconded by Councilman Bailey. Said motion for the adoption of said Ordinance was submitted to a vote of the Council and said vote resulted as follows:

AYES: Draper, Bailey, Arrington, Kent and Lucas.

NAYS: None

Thereupon, the Mayor in open council declared said motion carried and said Ordinance adopted.

City Limits

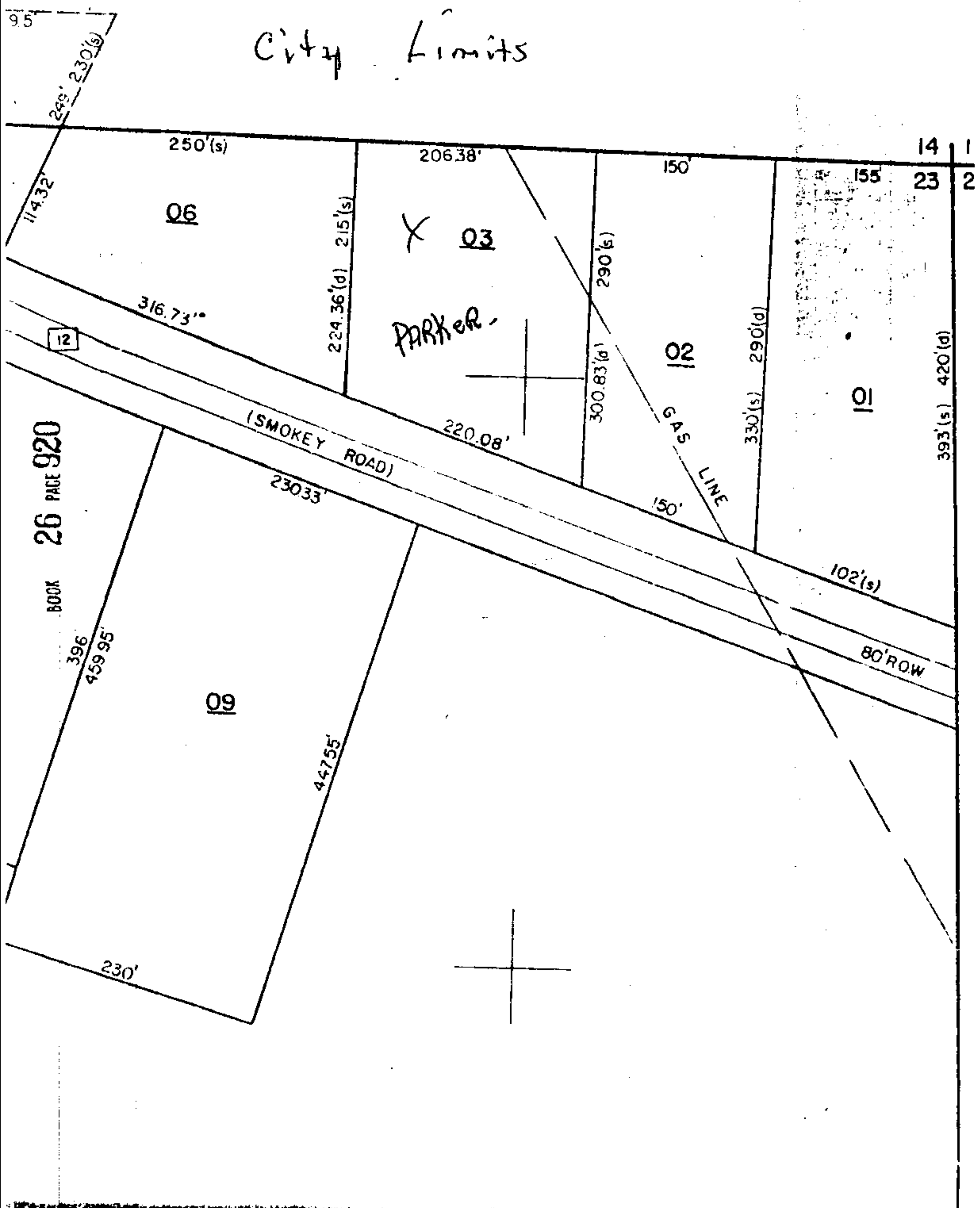

I, Dorothy Henry, Clerk for the City of Alabaster, Alabama, hereby certify that I have on this date posted a copy of the foregoing Ordinance in the following places within the City of Alabaster, Alabama:

U. S. Post Office, Alabaster

U. S. Post Office, Siluria

Mayor's Office, Alabaster, Alabama

This the 5th day of November, 1984.

Dorothy Henry
City Clerk

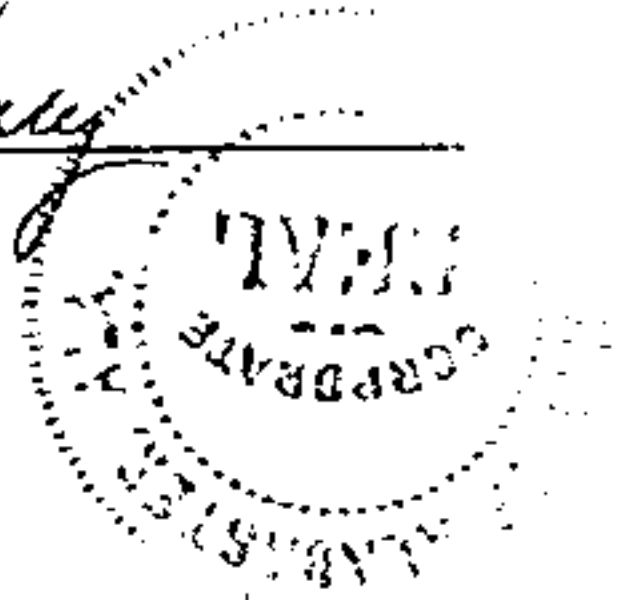

STATE OF ALA. SHELBY CO.
I CERTIFY THIS
INSTRUMENT WAS FILED

1984 NOV 29 PM 3 10

Thomas P. Henderson, Jr.
JUDGE OF PROBATE

Rec 20.00
Jud 1.00
21.00

BOOK 26 PAGE 921