1984101700022020 0 1/1 $.00
Shelby Cnty Judge of Probate, AL
10/17/1984 12:00:00AM FILED/CERT

OCT 17 PM 1:36

MAP BOOK 9 PAGE 35

Daniel Realty
251-3112

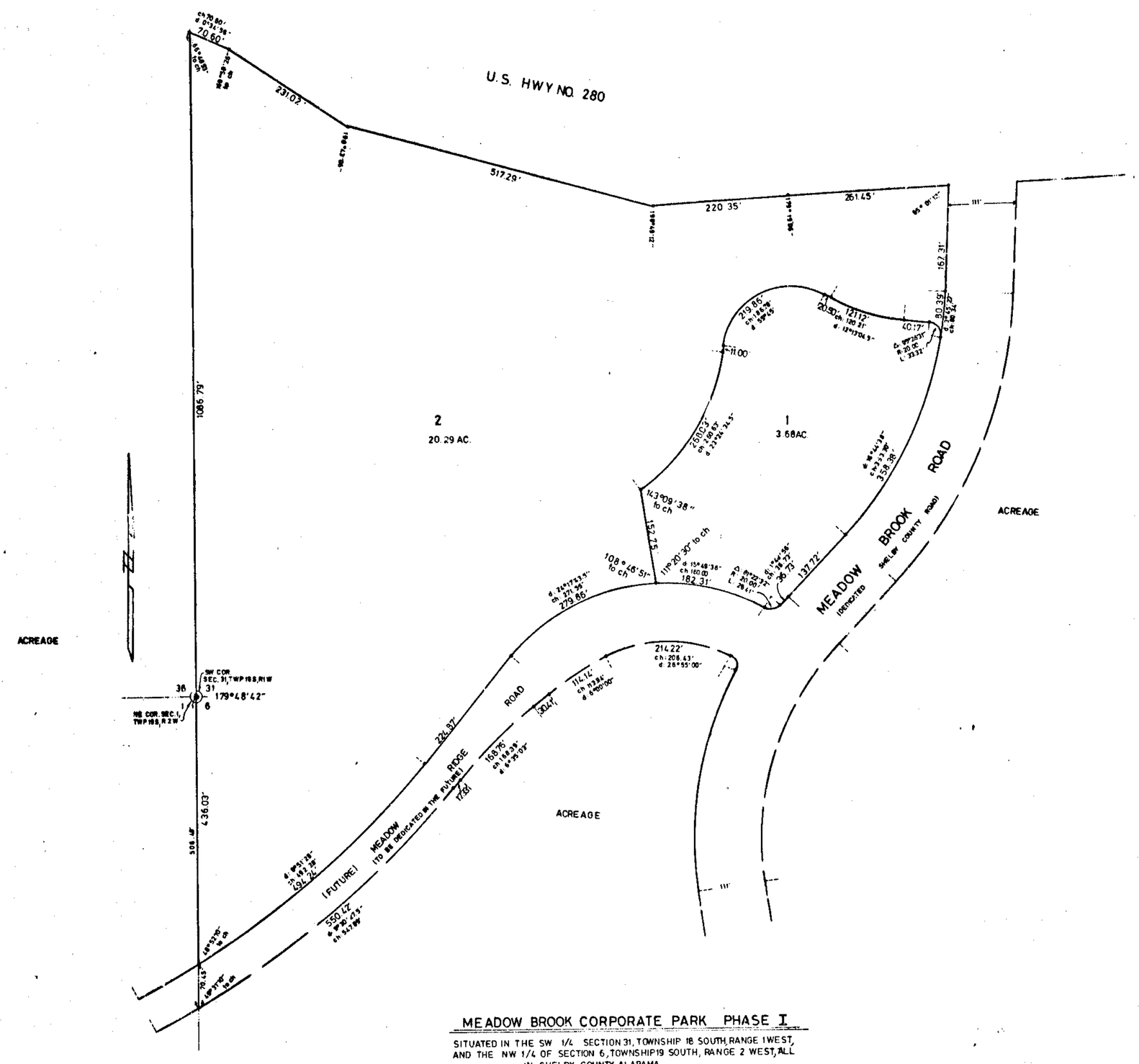

MEADOW BROOK CORPORATE PARK PHASE I

SITUATED IN THE SW 1/4 SECTION 31, TOWNSHIP 18 SOUTH, RANGE 1 WEST, AND THE NW 1/4 OF SECTION 6, TOWNSHIP 19 SOUTH, RANGE 2 WEST, ALL IN SHELBY COUNTY, ALABAMA.

SCALE 1" = 100' DATE: SEPTEMBER 17 1984

0 50' 100' 150' 200' 300'

KENNETH B. WEYGAND, REG. ENGR.-L.S. NO. 11768

STATE OF ALABAMA)
JEFFERSON COUNTY)

The undersigned, Kenneth B. Weygand, a registered Engineer-Land Surveyor in the State of Alabama, and R. Caldwell Englund as President of Daniel U.S. Properties, LTD., a Virginia limited partnership, as Owner, hereby certify that this map or plat was made pursuant to a survey made by said Engineer-Surveyor and that the survey and this plat or map was made at the instance of said Owner; that this plat or map is a true and correct map of the lands shown therein and known as MEADOW BROOK CORPORATE PARK, PHASE I, showing the subdivisions into which it is proposed to divide said lands, giving the length and bearings of the boundaries of each lot and its number, showing the streets, alleys, and public grounds, giving the bearings, width, length and name of each street, as well as the number of each lot and block, and showing the relation of the lands to the government survey; and that iron pins have been installed at all lot corners and curve points as shown and designated by small open circles on said plat or map. Said Owner also certifies that it is the Owner of said lands and that the same are not subject to any mortgage.

DATE: September 17, 1984

BY: Kenneth B. Weygand
Kenneth B. Weygand, Reg. Engr. L.S. #11768

DANIEL U.S. PROPERTIES, LTD.

BY: DANIEL REALTY INVESTMENT CORPORATION,
a Virginia Corporation

BY: R. Caldwell Englund
R. Caldwell Englund, President

STATE OF ALABAMA)
JEFFERSON COUNTY)

I, Beth Ann Vinson as Notary Public in and for said County and State do hereby certify that R. Caldwell Englund, whose name is signed to the foregoing certificate as President of Daniel U.S. Properties, LTD., a Virginia limited partnership, who is known to me, acknowledged before me, on this date, that after having been duly informed of the contents of said certificate, he as such officer and with full authority executed the same voluntarily for and as the act of said corporation, acting in its capacity as general partner as aforesaid.

Given under my hand and seal this 6th day of October, 1984.

BY: Beth Ann Vinson
Notary Public
My commission expires: December 6, 1987

STATE OF ALABAMA)
JEFFERSON COUNTY)

I, Pamela G. Gaston, as Notary Public in and for said County and State, hereby certify that Kenneth B. Weygand, whose name is signed to the foregoing certificate as Engineer-Surveyor, who is known to me, acknowledged before me, on this date, that after having been duly informed of the contents of said certificate, he executed same voluntarily as such Engineer-Surveyor and with full authority therefor.

Given under my hand and seal this 28th day of September, 1984.

BY: Pamela G. Gaston
Notary Public
My commission expires: 10/2/87

APPROVED: John Guy Ray, COUNTY ENGINEER DATE: 10-17-84

APPROVED: Samuel T. Owen, PLANNING COMMISSION DATE: 10-17-84

APPROVED: Shelby, SHELBY COUNTY HEALTH OFFICER DATE: 10-17-84

APPROVED: Winston M. Bentwell, NORTH SHELBY CO. FIRE CHIEF DATE: 10-17-84

PHONE 875-3125 ROBERTS & SON, INC. P. O. BOX 1385
PRINTERS BOOKBINDERS LITHOGRAPHERS BIRMINGHAM ALABAMA
MICROFILMING AND MICRO REPRODUCTIONS