MAP BOOK 8 PAGE 162

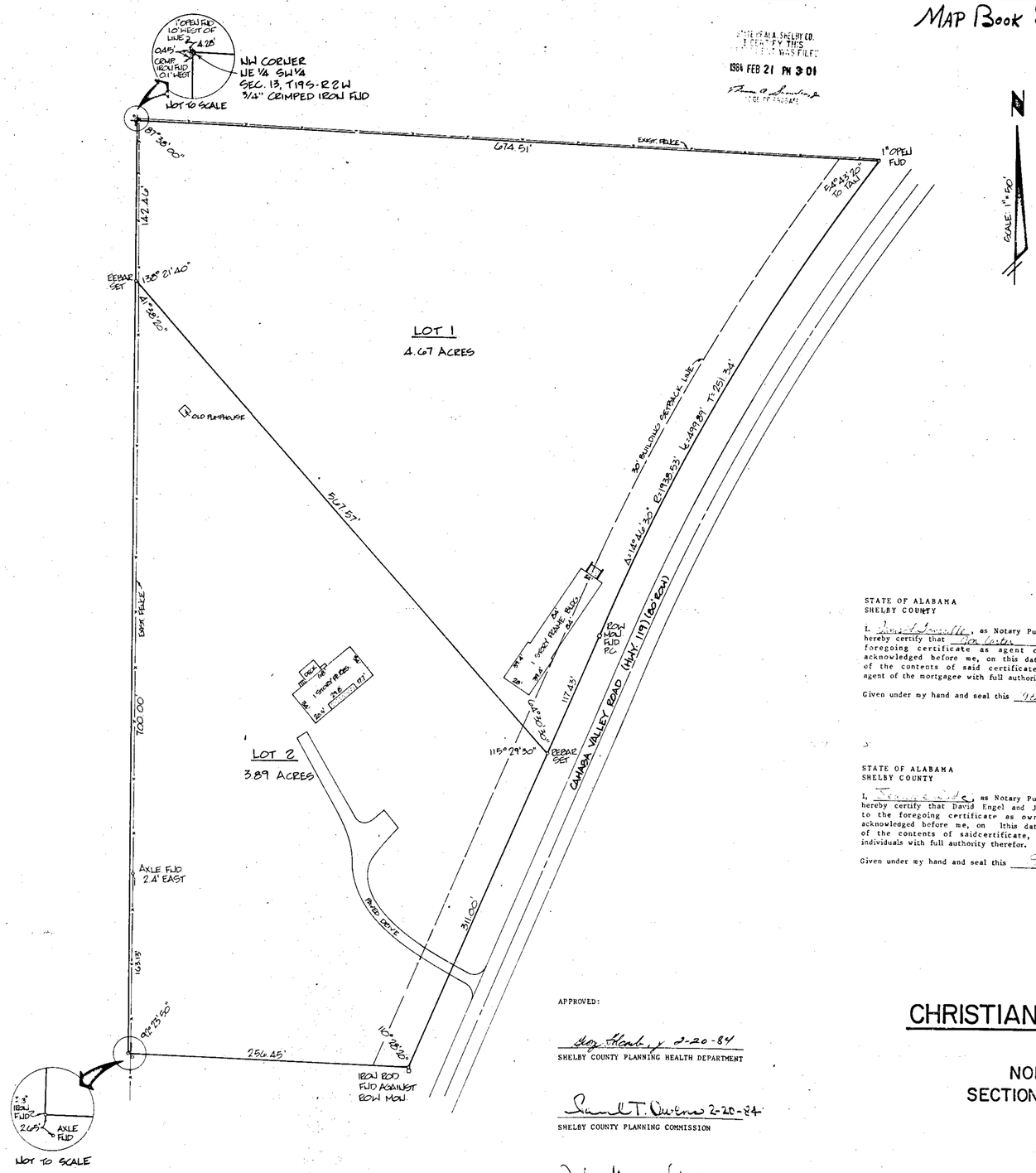

STATE OF ALA. SHELBY CO.
I CERTIFY THIS INSTRUMENT WAS FILED
1984 FEB 21 PM 3:01
[illegible]
JUDGE OF PROBATE

STATE OF ALABAMA
SHELBY COUNTY

The undersigned A. Frazier Christy, Registered Land Surveyor, State of Alabama, and David Engel and wife Joanne S. Engel, owners hereby certify that this plat or map was made pursuant to a survey made by said surveyor and that said survey and this plat or map were made at the instance of said owners; that this plat or map is a true and correct map of lands shown thereon and known as Christian Enrichment Academy Subdivision showing the subdivisions into which it is proposed to divide said lands, giving the length and bearings of the boundaries of each lot and its number showing the streets, alleys, and public grounds, giving the bearings, length, width and name of each street, as well as the number of each lot and block, and showing the relation of the lands to the government survey and that iron pins have been installed at all lot corners and curve points as shown and designated by small open circles on said plat or map. Said owners also certify that they are the owners of said lands and that the same are not subject to any mortgage, except mortages held by the following mortgagees: Central Bank of the South and Emma Rebecca Garner, an individual.

Dated February 9 1984.

A. Frazier Christy, P.E. & L.S. # 10264

David Engel, Owner

Joanne S. Engel, Owner

Central Bank of the South
By its Loan Officer
PRINTED NAME Don Carter
Loan Officer

Emma Rebecca Garner, Mortgagee

STATE OF ALABAMA
SHELBY COUNTY

I, [illegible], as Notary Public in and for said County and State, do hereby certify that Don Carter, whose name is signed to the foregoing certificate as agent of mortgagee, who is known to me, acknowledged before me, on this date, that after having been duly informed of the contents of said certificate, he executed same voluntarily as such agent of the mortgagee with full authority therefor.

Given under my hand and seal this 9th day of February 1984.

Notary Public (seal)

STATE OF ALABAMA
SHELBY COUNTY

I, Mayllyn Huggins, as Notary Public in and for said County and State, do hereby certify that A. Frazier Christy, whose name is signed to the foregoing certificate as a surveyor, who is known to me, acknowledged before me, on this date, that after having been duly informed of the contents of said certificate, he executed same voluntarily as such individual with full authority therefor.

Given under my hand and seal this 9th day of February 1984.

Marilyn Huggins
Notary Public (seal)

STATE OF ALABAMA
SHELBY COUNTY

I, [illegible], as Notary Public in and for said County and Sate, do hereby certify that David Engel and Joanne S. Engel, whose names are signed to the foregoing certificate as owners, both of whom are known to me, acknowledged before me, on this date, that after having been duly informed of the contents of said certificate, they executed same voluntarily as such individuals with full authority therefor.

Given under my hand and seal this 9th day of February 1984.

Notary Public (seal)

STATE OF ALABAMA
SHELBY COUNTY

I, [illegible], as Notary Public in and for said County and State, do hereby certify that Emma Rebecca Garner, whose name is signed to the foregoing certificate as mortgagee, who is known to me, acknowledged before me, on this date, that after having been duly informed of the contents of said certificate, she executed same voluntarily as such mortagagee with full authority therefor.

Given under my hand and seal this 9th day of February 1984.

Notary Public (seal)

APPROVED:

SHELBY COUNTY PLANNING HEALTH DEPARTMENT 2-20-84

SHELBY COUNTY PLANNING COMMISSION 2-20-84

SHELBY COUNTY ENGINEERING DEPARTMENT 2-20-84

CHRISTIAN ENRICHMENT ACADEMY SUBDIVISION

Situated in the:
NORTHEAST 1/4 OF THE SOUTHWEST 1/4 OF
SECTION 13, TOWNSHIP 19 SOUTH - RANGE 2 WEST
SHELBY COUNTY, ALABAMA

100 75 50 25 0 50 100 200
SCALE IN FEET

REVISIONS

NO.	DATE	DESCRIPTION	BY

PARAGON ENGINEERING, INC.
SUITE 230
3928 MONTCLAIR ROAD
BIRMINGHAM, ALA. 35213
205/870-1634

CHRISTIAN ENRICHMENT ACADEMY SD
SITUATED IN:
THE NE 1/4 OF THE SW 1/4
SECTION 13, T19S-R2W
SHELBY COUNTY, AL.

DRAWN	CHECKED
GWA	THG

DATE JAN 17, 1984

F.B. 120 PAGE 57-60

PROJECT NO. 83086
FILE RECORD PLATS

SHEET NO. 1 OF 1.

1984030100040770 $1.00
Shelby Cnty Judge of Probate, AL
03/01/1984 12:00:00AM FILED/CERT

BRUNING 44518

PICAS & NONPAREIL 6 12 18 24 30 36
PHONE 822-3122 ROBERTS & SON, INC. P. O. BOX 1383
PRINTERS — BOOKBINDERS — LITHOGRAPHERS BIRMINGHAM, ALABAMA
MICROFILMING AND MICRO REPRODUCTIONS