

STATE OF Alabama

COUNTY OF Shelby

1480

449576

KNOW ALL MEN BY THESE PRESENTS, that the undersigned,

V.C. Hardy + wife Bobbie R. Hardy; Homer L. Dobbs + wife Peggy R. Dobbs

in consideration of the sum of One and No/100 Dollars (\$1.00), to 00  
in hand paid by Alabama Power Company, a corporation, the receipt whereof is  
acknowledged, do hereby grant to said Alabama Power Company, its  
successors and assigns, the right to construct, install, operate and maintain, and  
the right to permit other corporations and persons to construct, install, operate  
and maintain, along routes to be selected by the grantee, (generally shown cross-  
hatched on the attached drawing) its successors or assigns, all poles, wires, con-  
duits, cables, trans closures and other appliances and facilities useful or necessary  
in connection therewith for the overhead and underground transmission and distribu-  
tion of electric power and for the overhead and underground communication service,  
upon, over, under and across the following described land, situated in \_\_\_\_\_

Shelby County, Alabama:

Lot #1 of Brush Creek Subdivision as the same is shown in Book 8 on page 89 in the probate office of Shelby County, Ala.

This instrument prepared in  
the Corporate Real Estate  
Dept. of Alabama Power Co.  
Birmingham, Ala.

By R.C. Coggin

GRANTEE'S ADDRESS  
ALABAMA POWER CO.  
P. O. BOX 2041  
BIRMINGHAM, AL 35201  
ATT: CORP. REAL ESTATE  
Don Gibson

Together with all the rights and privileges necessary or convenient for the full enjoyment or use thereof, including the right of ingress and egress to and from said facilities and the right to excavate for installation, replacement, repair and removal thereof; and also the right to cut and keep clear any and all obstructions or obstacles of whatever character on, under or above said facilities.

TO HAVE AND TO HOLD the same to the said Company, its successors and assigns, forever.

IN WITNESS WHEREOF, we have hereunto set our hands and seals, this the 10 day of Sept, 1983.

WITNESS:

V. C. Hardy (Seal)  
Bobbie L. Hardy (Seal)  
James R. Hardy (Seal)  
Peggy Hardy (Seal)

IN WITNESS WHEREOF, the said \_\_\_\_\_ has caused this instrument to be executed in its name by \_\_\_\_\_ as its \_\_\_\_\_, and attested by \_\_\_\_\_ its \_\_\_\_\_, and its corporate seal to be hereto affixed, on this the \_\_\_\_\_ day of \_\_\_\_\_, 19 \_\_\_\_.

ATTEST:

By \_\_\_\_\_

STATE OF Alabama  
COUNTY OF Shelby

I, Willis H. Hendrix, a Notary Public, in and  
for said County in said State, hereby certify that V. C. Hardy & wife  
Bobbie L. Hardy; Homer R. Dobbs & wife Peggy R. Dobbs  
whose name 52 signed to the foregoing instrument and who are  
known to me, acknowledged before me on this day that being informed of the  
contents of the instrument they executed the same voluntarily, on the  
day the same bears date.

Given under my hand and official seal, this the 10 day of  
Sept., 19 83.

  
\_\_\_\_\_  
Willis H. Hendrix

WE NO. 170008-00034-300

### SKETCH OF PROPOSED WORK

ESTIMATE NO.

DATE 9-15-83

SCALE NTS FT. PER INCH    SECT. 14 TOWNSHIP 21S RANGE 2W MAP REFERENCE 71845 #98

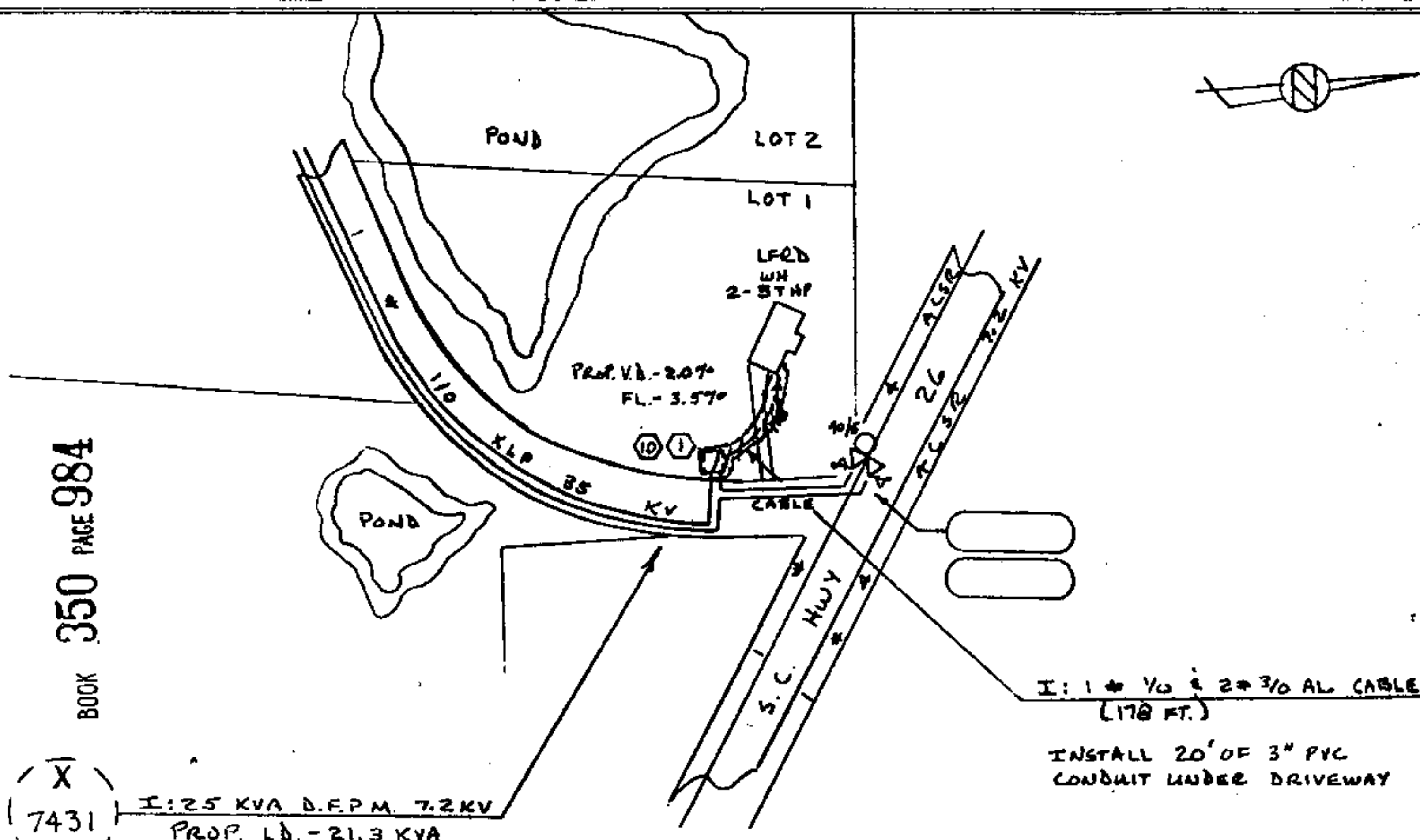

Seed TAX.50  
Rec 7.00  
Ind 1.00  
8.50

STATE OF ALA. SHELBY CO.  
I CERTIFY THIS  
INSTRUMENT WAS FILED

1983 OCT 31 PM 3:24 LOCATION SKETCH

## SECTIONALIZING

## NOTES

- 1) CUSTOMER TO INSTALL ZOOA SERVICE ENTRANCE
- 2) JOB ACCESSIBLE
- 3) CUSTOMER TO PAY \$ 59.52 AID-TO-CONSTRUCTION COST

*William A. Sander, Jr.*  
JUDGE OF PROBATE

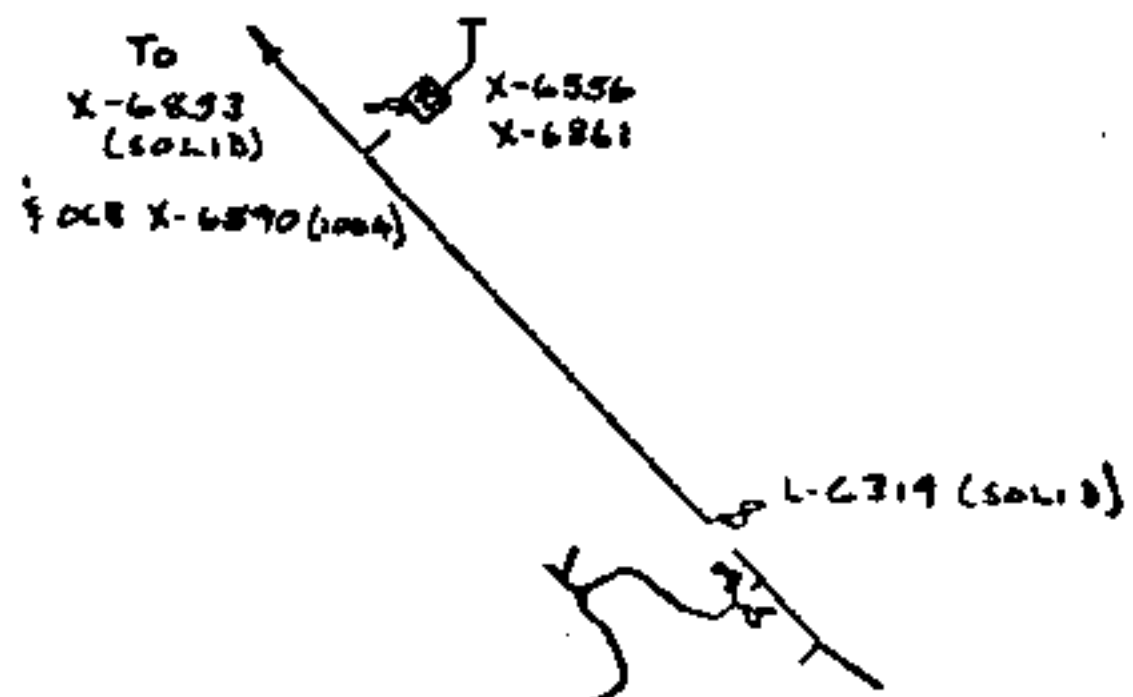
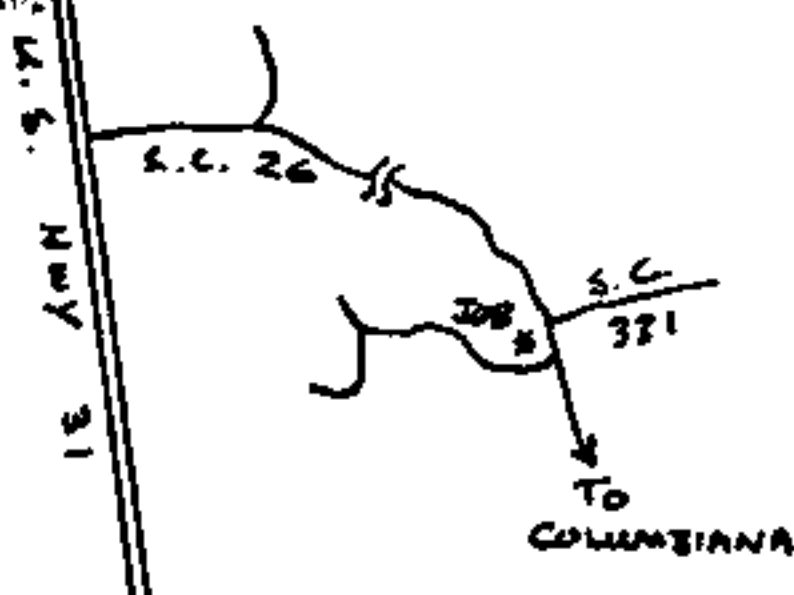

PLACE HOT LINE TAG ON RISER

### STANDARD SYMBOLS SHOWN IN DISTRIBUTION STANDARDS TO BE USED