

Name and
Post Office Address
of Grantor

EVIE HILL

RT 2 BOX 104A
COLUMBIA AL 35051

Toll

Line

(Name)

or

Exchange Line **COLUMBIA**
(Exchange)

The property is bounded where the line enters
and leaves this property by the property of:

SEE SKETCH BELOW

SEE SKETCH BELOW

The poles (or stakes) have the following
identification:

SEE SKETCH BELOW

SEE SKETCH BELOW

Authority **34-3039B** Classification **91C**

Area

Approved **CH. Alexander**

Title OPERATIONS MGR-USPE

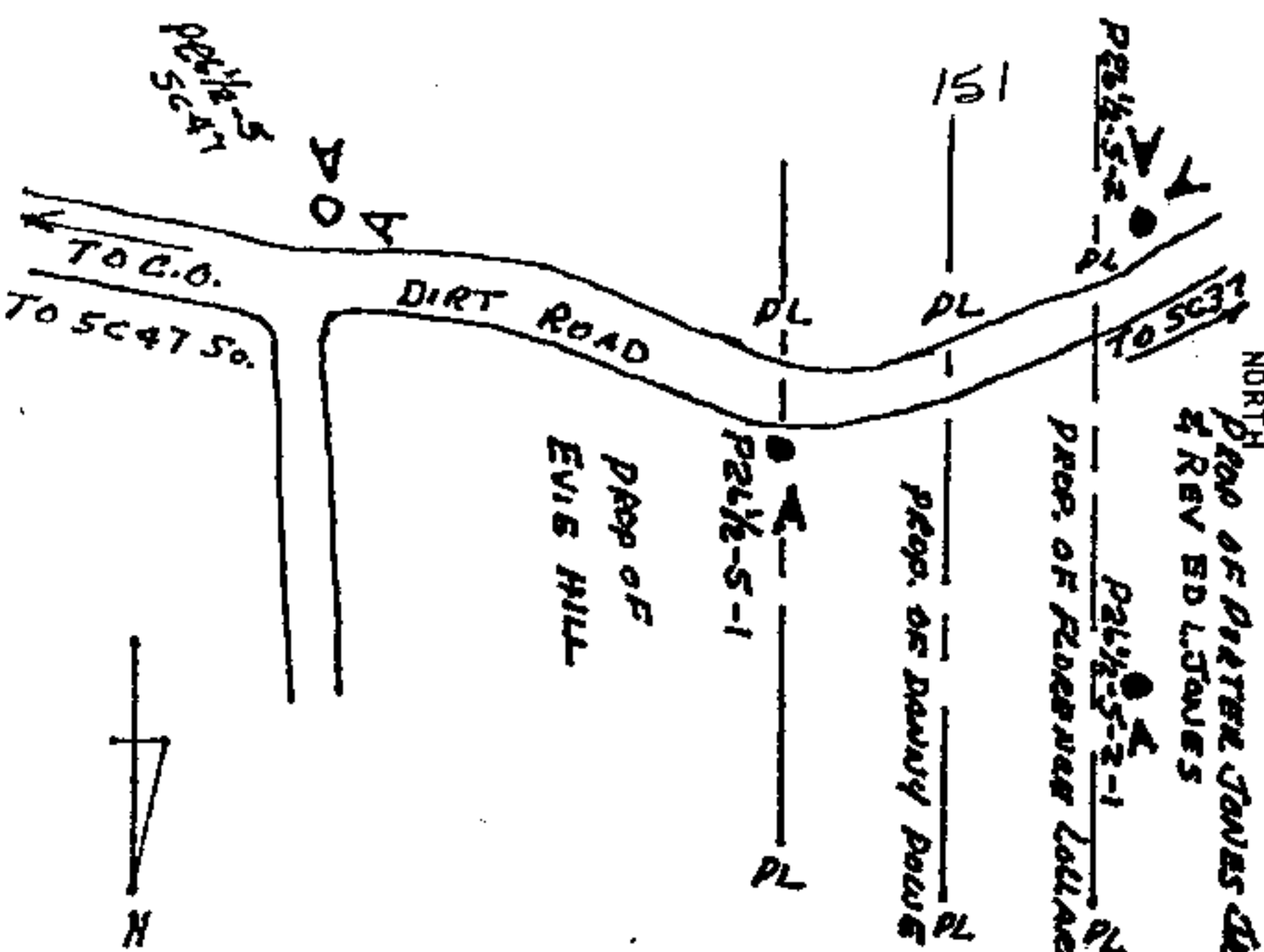

RIGHT-OF-WAY EASEMENT

FORM 8416 SC
MARCH, 1973

In consideration of the sum of money hereinafter set out and other good and valuable consideration, the adequacy and receipt of which is hereby acknowledged from the South Central Bell Telephone Company, the undersigned, owner(s) of the premises described below, do hereby grant to the South Central Bell Telephone Company, its licenses, agents, successors, assigns, and allied and associated companies, a right of way easement to construct, operate, maintain, add or remove such lines or systems of communications or related services as the grantee may require, consisting of:

- (1) poles, guys, anchors, aerial cables and wires;
- (2) Buried cables and wires, cable terminals, markers, splicing boxes and pedestals;
- (3) Conduits, manholes, markers, underground cables and wires;
- (4) and other amplifiers, boxes, appurtenances or devices

upon over and under a strip of land 30 feet wide across the following lands in SHELBY County, State of ALABAMA generally described as follows: **A TRACT OF LAND ON A DIRT ROAD BETWEEN SHELBY COUNTY HIGHWAY 47 AND SHELBY COUNTY HIGHWAY 37 IN SECTION 35 - TOWNSHIP 21 SOUTH - RANGE 1 WEST**

and, to the fullest extent the undersigned has the power to grant, if at all, over, along and under the roads, streets, or highways adjoining or through said property.

The following rights are also granted: to allow any other person or company to attach wires or lay cable or conduit within the right of way for communications or electric power transmission or distribution; ingress and egress to said premises at all times; to clear the land and keep it cleared of all trees, undergrowth or other obstructions within the easement area; to trim and cut and keep trimmed and cut all dead, weak, leaning or dangerous trees or limbs outside of the easement area which might interfere with or fall upon the lines or systems of communications or power transmission or distribution.

The receipt of FIVE and NO /100 Dollars (\$5.00) is hereby acknowledged by the undersigned.

To have and to hold the above granted easement unto South Central Bell Telephone Company, its successors and assigns forever.

IN WITNESS WHEREOF, the undersigned has signed and sealed this document on 7-1, 1983 caused this instrument to be executed by its duly authorized agent

Signed, sealed and delivered in the presence of:

Evie Hill

L.S.

Witness

STATE OF ALA. SHELBY CO.

L.S.

John Williams

1983 SEP -6 AM 9:44

Name of Corporation

Attest:

Corporate Officer

By:

Title:

ENGINEERING DEPARTMENT
SOUTH CENTRAL BELL TEL. CO.
200 EASTERN AVENUE
SYLACAUGA, ALABAMA 35150

JUDGE OF PROBATE

Deed TAX \$5.00
Rec 1.50
Sub 1.00
3.00