

AFFIDAVIT OF HEIRSHIP
STATE OF ALABAMA
SHELBY COUNTY

THE UNDERSIGNED BEING FIRST DULY SWORN MAKES OATH AS FOLLOWS:

That the attached map though not drawn to scale is correct and truthful in everything it represents.

That I have worked, owned and claimed and that my family before me worked owned and claimed the SE quarter of the NW quarter of Section 36, Township 20, Range 1 East of Shelby County, Alabama, and the SW quarter of the NE quarter of the same section, township, range, county and state, and that I know the locations of the boundary lines and markers of said properties whether they are marked by physical evidence or not.

That the northwest corner of the SW quarter of the NE quarter and the southeast corner of the NE quarter of the NW quarter of said section, township, range, county and state were marked by an old landmark, the iron grate bar, the same iron grate bar mentioned and used as the beginning in Court Order Case Number 9023, Fannie Pratt Smith VS Dan McKinnon.

That said iron grate bar also marked the meeting point at a near right angle of the Sommerville Ditch now known as the Spring Branch and a ditch that my grandfather dug to mark the boundary between the SE quarter of the NW quarter and the SW quarter of the NE quarter of said section, township, range, county and state.

That on August 1, 1983, I, Barbara Murphy of Jefferson County, John Johnstone of Westover, along with Willie Stone of Wilsonville who also knows the lines and landmark positions of said properties walked to the place of the old iron grate bar and drove a stake into said place among the roots of a large blackgum tree that grows at that place. Mr. Willie Stone confirmed in the presence of said witnesses that the old iron grate bar had in fact rested at exactly the place we drove the metal stake.

That on that same date, I did point out another stake that I had driven into the ground previously that was a distance of 86.5 feet south of the place of the old iron grate bar. The actual northeast corner of the SE quarter of the NW quarter of said section, township, range, county and state is 84.5 feet south of the place of the old iron grate bar.

That since said court order, my family and I have claimed all the land of the SE quarter of the NW quarter, said section, township, range, county and state to the judicial line and Dr. Smith's fence both of which are marked on the east by my stake which is 84.5 feet south of the place of the old iron grate bar.

O A H

Barbara Murphy
522 Creekview Circle
Bham, Al. 35226

BOOK 51 PAGE 909

That the place I pointed out to said witnesses on August 1, 1983, is known by me with absolute certainty to be the place of the historical marker, the old iron grate bar.

That I know with absolute certainty that 84.5 feet south of said place of the old iron grate bar is the northeast corner of the SE quarter of NW quarter, said section, township, range, county and state.

51 PAGE 910

BOOK

B.M.

RECORDED
INDEXED
1983

O. A. H.

Section 36, Township 20 Range 1 East B.M.

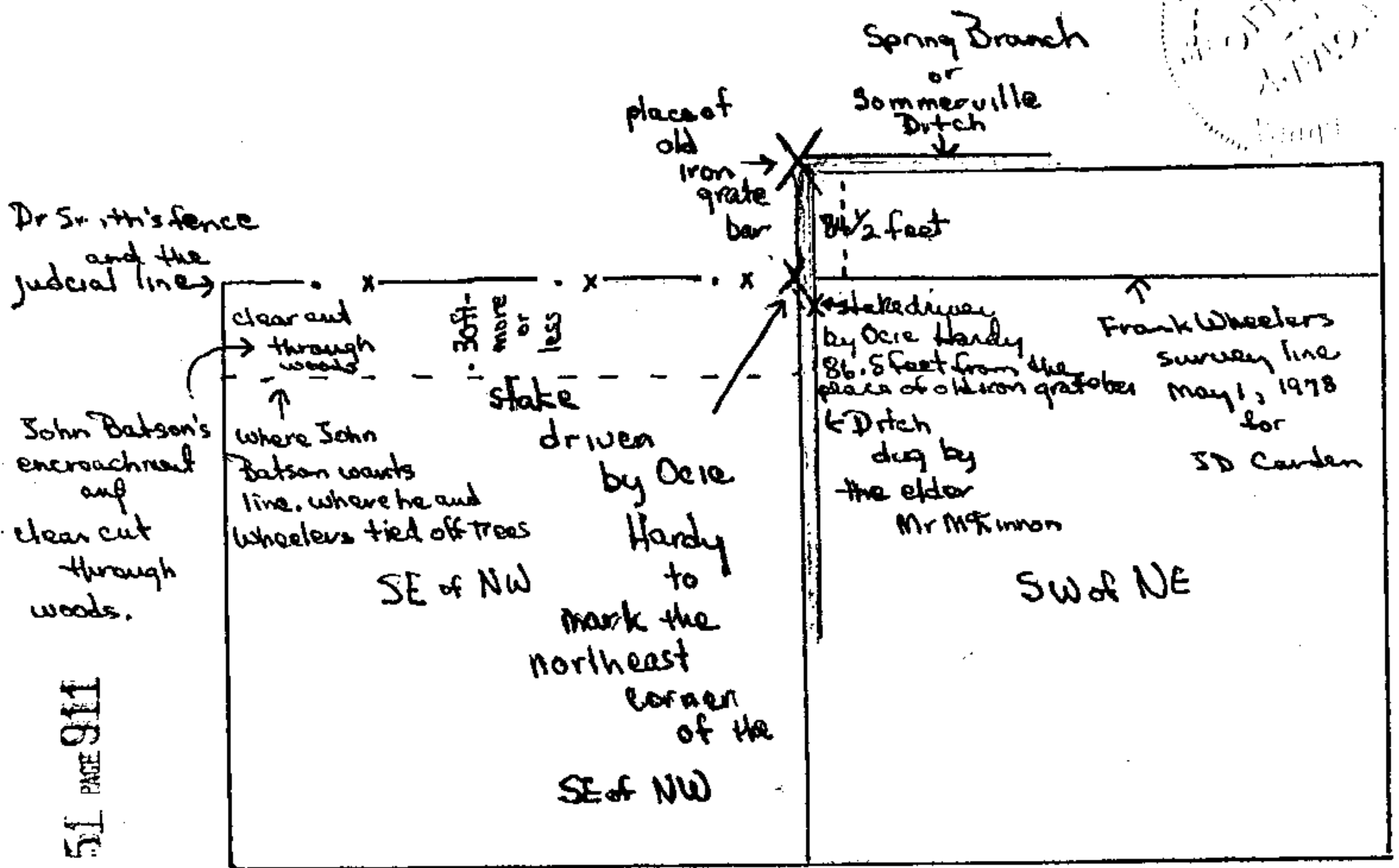

That this map though not drawn to scale is absolutely correct and truthful in everything it represents.

O. A. H.

Ocie A Hardy

8-2-83

JURAT

SWORN TO AND SUBSCRIBED BEFORE ME THIS
DAY OF August, 1983

2nd

Becky Maddux
Notary public

My Commission Expires June 2, 1987

my commission expires

STATE OF ALABAMA
SHELBY COUNTY

PERSONAL
ACKNOWLEDGMENT

I THE UNDERSIGNED AUTHORITY, A NOTARY PUBLIC IN
AND FOR SAID COUNTY, IN SAID STATE HEREBY CERTIFY
THAT Ocie A. Hardy WHOSE NAME IS SIGNED
TO THIS AFFIDAVIT OF HEIRSHIP, AND WHO IS KNOWN TO
ME, ACKNOWLEDGED BEFORE ME ON THIS DAY THAT BEING
INFORMED OF THE CONTENTS OF THIS AFFIDAVIT OF HEIRSHIP
HE EXECUTED THE SAME VOLUNTARILY ON THE DAY THE
SAME BEARS DATE.

GIVEN UNDER MY HAND AND OFFICIAL SEAL THIS 2nd
DAY OF August A. D., 1983

Becky Maddux
Notary Public

My Commission Expires June 2, 1987
my commission expires

STATE OF ALA. SHELBY CO.
I CERTIFY THIS
INSTRUMENT WAS FILED

1983 AUG -2 PM 3:26

Thomas A. Simons
JUDGE OF PROBATE

Rec. 600
Ind. 100
700

51 PAGE 912

BOOK