

1983072700025250 1/1 \$ 00  
Shelby Cnty Judge of Probate, AL  
07/27/1983 03:42:00 PM FILED/CERT

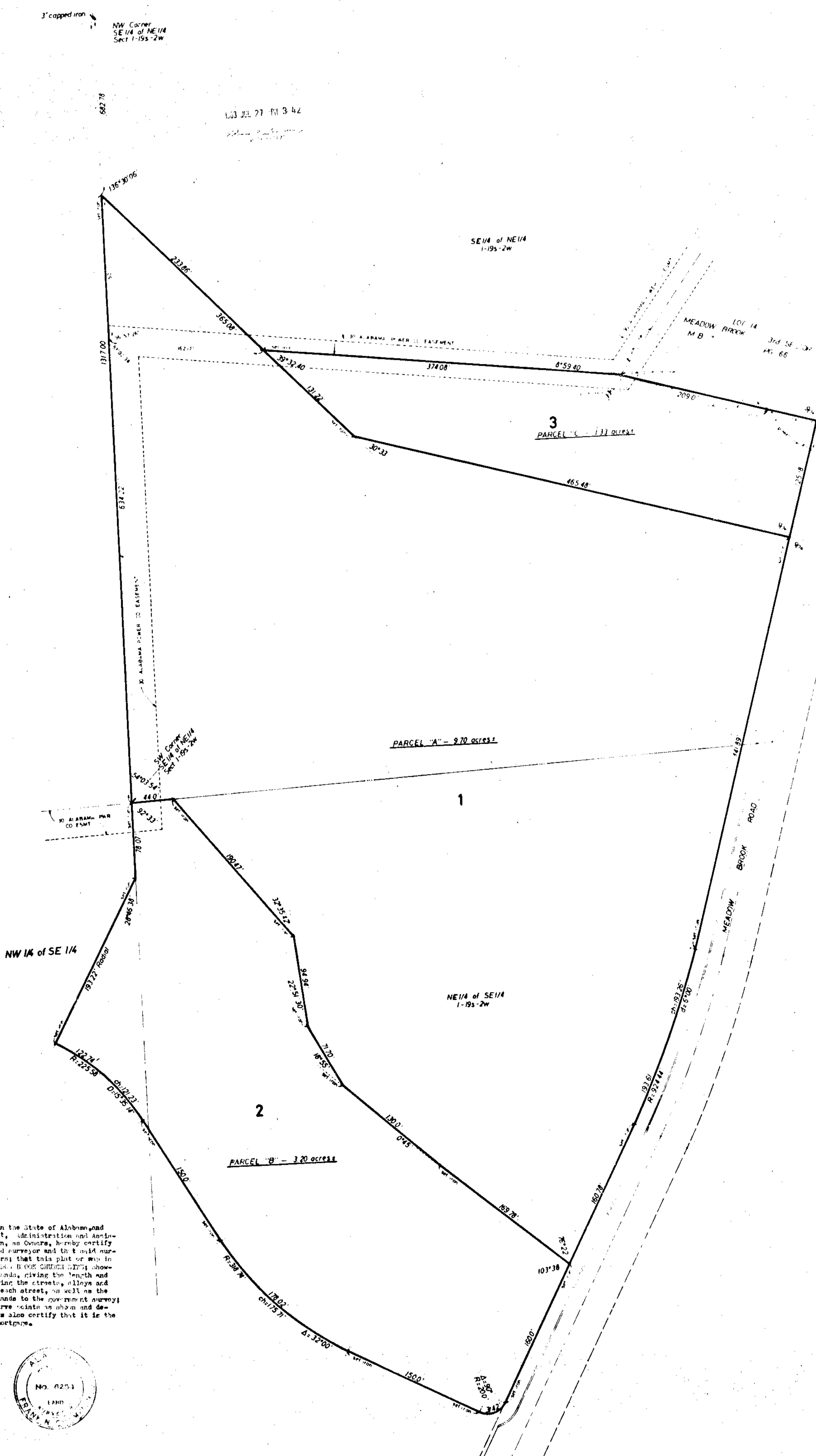

NOTE: This subdivision is to provide lots for the construction of Church sites

STATE OF ALABAMA  
JEFFERSON COUNTY  
The undersigned Frank N. Champion, a registered Land Surveyor in the State of Alabama, and  
E. Caldwell England and T. Charlie Tickle, and as Vice President, Administration and Accounting  
Secretary, respectively of Daniel International Corporation, do hereby certify that this plat or map was made pursuant to a survey made by said surveyor and that this plat or map  
and this plat or map were made at the instance of said owners that this plat or map is a true and correct  
map of lands shown therein and known as MEADOW BROOK CHURCH SITE showing the subdivisions into which it is  
proposed to divide said lands, giving the length and bearings of the boundaries of each lot and its number,  
showing the streets, alleys and public grounds, giving the bearings, length and name of each street, as well as the  
number of each lot and block, and showing the relation of the lands to the government survey, and that iron  
pins have been installed at all lot corners and curve points as shown and designated by small open circles on  
said plat or map. Said owners also certify that it is the owners of said lands and that the same are not subject to any mortgage.

DATED: July 25, 1983  
BY: Frank N. Champion  
Frank N. Champion, Reg. No. 17



DANIEL INTERNATIONAL CORPORATION  
BY: E. Caldwell England, Vice President, Administration  
BY: T. Charlie Tickle, Assistant Secretary

STATE OF ALABAMA  
JEFFERSON COUNTY  
I, Jay T. Harris, a Notary Public in and for said County and State, do hereby certify that Frank N. Champion, whose name is signed to the foregoing certificate, being known to me, acknowledged before me, on this date that after having been informed of the contents of said certificate, he executed same voluntarily and with full authority therefor.

Given under my hand and seal this 25th day of July, 1983.  
My Commission Expires May 24, 1985  
BY: Jay T. Harris

STATE OF ALABAMA  
JEFFERSON COUNTY  
I, Patricia B. Campbell, a Notary Public in and for said County and State, do hereby certify that E. Caldwell England and T. Charlie Tickle, respectively of Daniel International Corporation, and Assistant Secretary, whose names are signed to the foregoing certificate, being known to me, acknowledged before me, on this date that after having been informed of the contents of said certificate, they executed same voluntarily and with full authority therefor.

Given under my hand and seal this 25th day of July, 1983.  
BY: Patricia B. Campbell

APPROVED: John Henry Ray DATE: 7-27-83  
APPROVED: Frank T. Owens DATE: 7-27-83

- 1/4" = 100'
- STREET DIM
- STREET DIM
- STREET DIM
- STREET DIM
- STREET DIM

NOTE: All easements shown on this map are 20 feet wide. Contained on property line unless otherwise shown and are for public utilities. Utility easements shown crossing from utility and may be of any width necessary to serve property both within and without this subdivision.

MEADOW BROOK CHURCH SITE SUBDIVISION  
DANIEL INTERNATIONAL CORPORATION  
10000 W. BRIDGEWAY, SUITE 100  
MEMPHIS, TENNESSEE 38117  
TEL. 901-681-1111

\*OF DANIEL INTERNATIONAL CORPORATION