73

Davis + Meaher, Inc.
25th Floor 1st Natl Bank
P.O. Box - 2672
Mobile, Ala - 36601

MAP BOOK 8 PAGE- 73

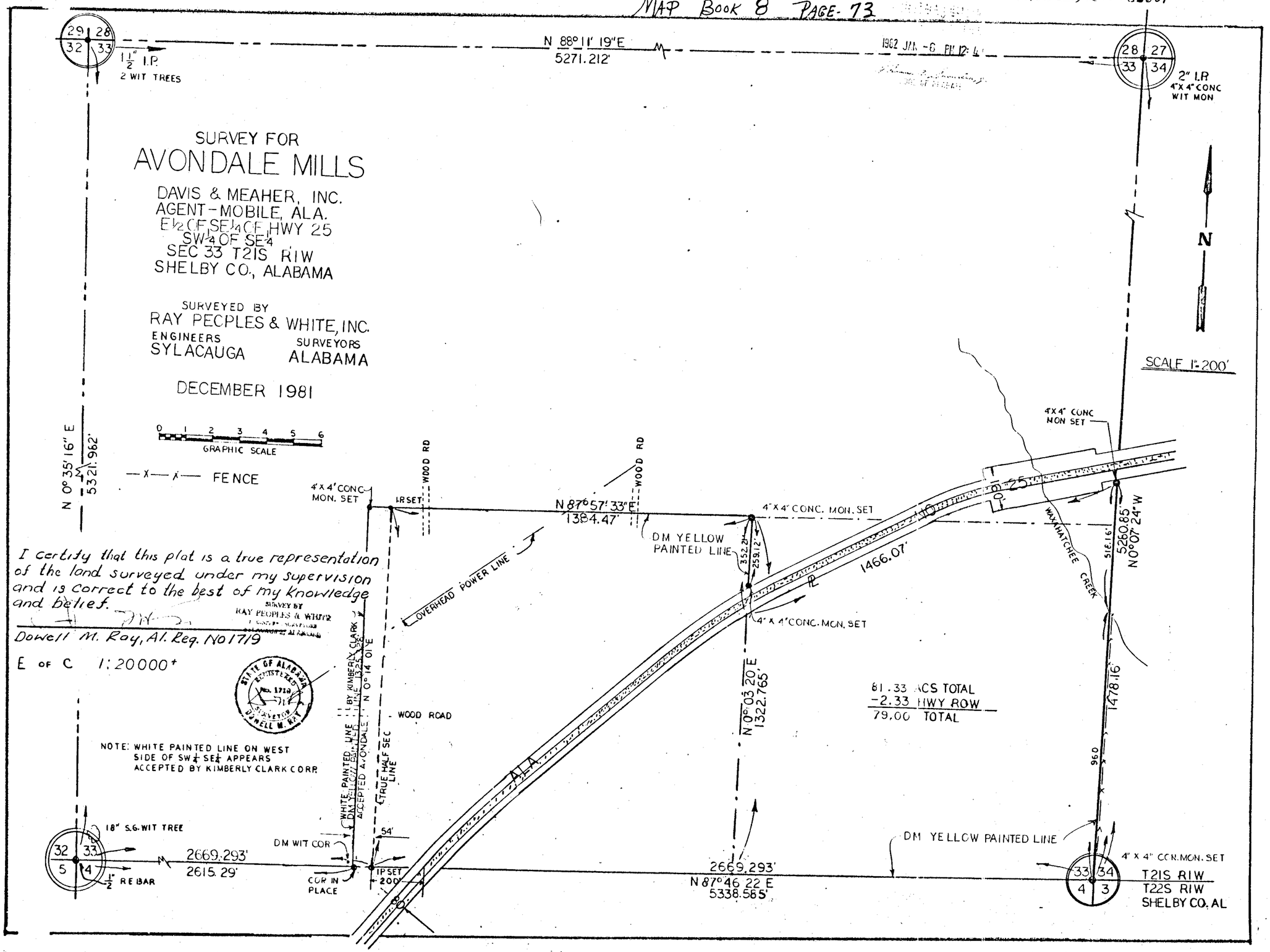

I certify that this plat is a true representation of the land surveyed under my supervision and is correct to the best of my knowledge and belief.

Dowell M. Ray, Al. Reg. No 1719

E of C 1:20000+

SURVEY BY RAY PEOPLES & WHITE

STATE OF ALABAMA REGISTERED No. 1719 SURVEYOR DOWELL M. RAY

ROBERTS & SON, INC.
PRINTERS — BOOKBINDERS — LITHOGRAPHERS
MICROFILMING AND MICRO-REPRODUCTIONS
P. O. BOX 1382
BIRMINGHAM, ALABAMA
PHONE 822-3122

19820128000008330 1/1 $.00
Shelby Cnty Judge of Probate, AL
01/28/1982 12:00:00AM FILED/CERT