

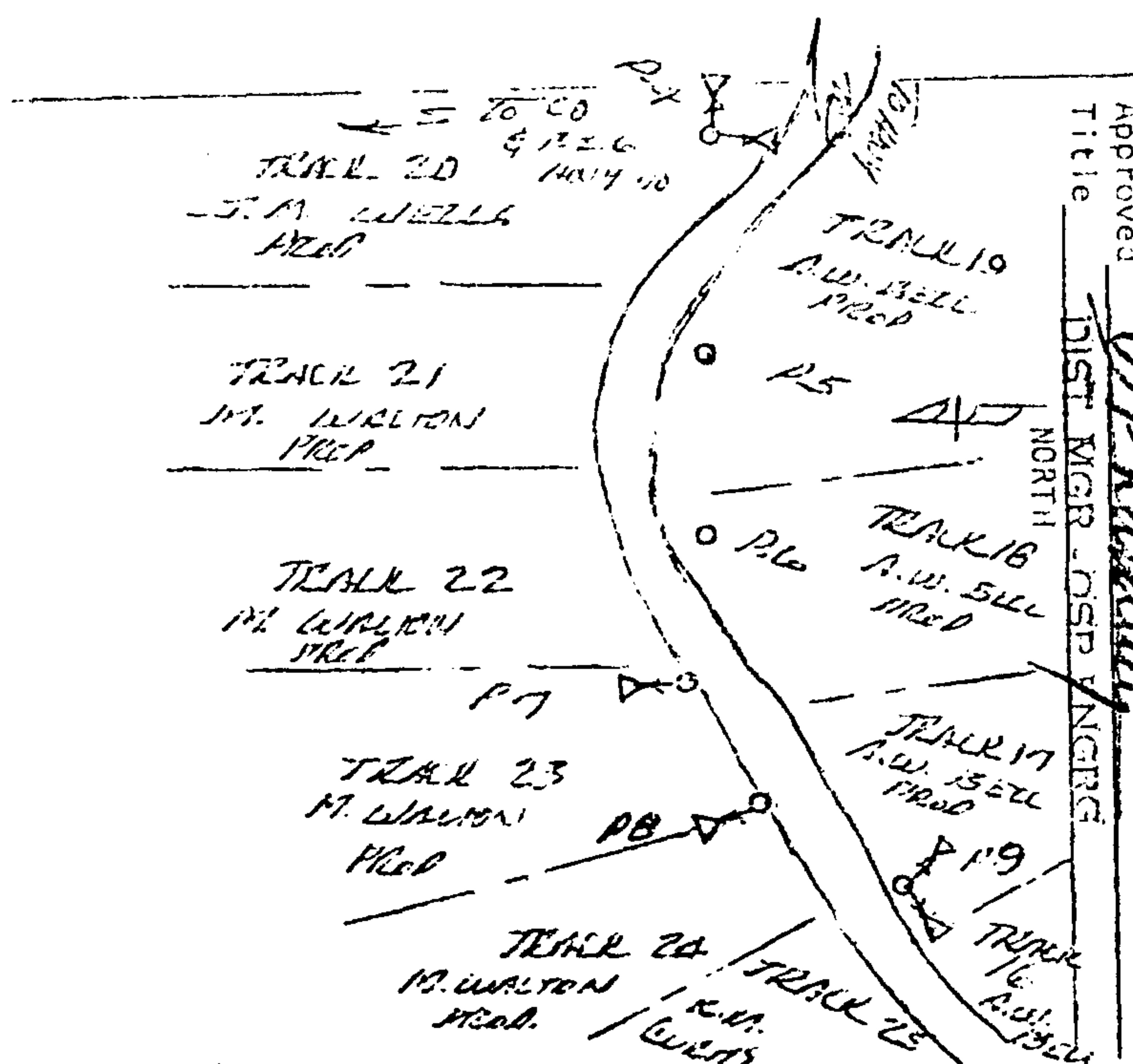

19810414000040970 Pg 1/1 .00
Shelby Cnty Judge of Probate, AL
04/14/1981 00:00:00 FILED/CERTIFIED



Name and Post Office Address of Grantor A.W. BELL
Line (Name) COLLINSMAN
Exchange line (exchange) COLLINSMAN
Toll
The property is bounded where the line enters and leaves this property by the property of:
SEE SKETCH BEHIND of the
SEE SKETCH BEHIND of the
The poles (or stakes) have the following identification:
SEE SKETCH BEHIND
to SEE SKETCH BEHIND
Authority 34-4023-3 classification SIC
Area APPROVED
Title DIST MGR. JOSEPH NGRE

RIGHT-OF-WAY EASEMENT

FORM 8416 SC
MARCH, 1973

In consideration of the sum of money hereinafter set out and other good and valuable consideration, the adequacy and receipt of which is hereby acknowledged from the South Central Bell Telephone Company, the undersigned, owner(s) of the premises described below, do hereby grant to the South Central Bell Telephone Company, its licenses, agents, successors, assigns, and allied and associated companies, a right of way easement to construct, operate, maintain, add or remove such lines or systems of communications or related services as the grantee may require, consisting of:

- (1) poles, guys, anchors, aerial cables and wires;
- (2) Buried cables and wires, cable terminals, markers, splicing boxes and pedestals;
- (3) Conduits, manholes, markers, underground cables and wires;
- (4) and other amplifiers, boxes, appurtenances or devices

upon over and under a strip of land 20 feet wide across the following lands in SHELBY County, State of ALABAMA generally described as follows:

TRACK 19, 18, 17, 16 ALONG A GRAVEL ROAD OFF
ALL WAY TO IN SECTION 29 TOWNSHIP 21 SOUTH RANGE 1 WEST
and, to the fullest extent the undersigned has the power to grant, if at all, over, along and under the roads, streets, or highways adjoining or through said property.

The following rights are also granted: to allow any other person or company to attach wires or lay cable or conduit within the right of way for communications or electric power transmission or distribution; ingress and egress to said premises at all times; to clear the land and keep it cleared of all trees, undergrowth or other obstructions within the easement area; to trim and cut and keep trimmed and cut all dead, weak, leaning or dangerous trees or limbs outside of the easement area which might interfere with or fall upon the lines or systems of communications or power transmission or distribution.

The receipt of ONE and 10 /100 Dollars (\$11.00) is hereby acknowledged by the undersigned.

To have and to hold the above granted easement unto South Central Bell Telephone Company, its successors and assigns forever.

IN WITNESS WHEREOF, the undersigned has caused this instrument to be executed by its
on APR 5, 1981.
signed and sealed this document
duly authorized agent

Signed, sealed and delivered in the presence of: A.W. Bell L.S.

Witness J.O. McEwan L.S.

STATE OF ALABAMA
Name of Corporation

Attest: 1981 APR 14 By: APR 14 Title: CLERK
Corporate Officer

ENGINEERING DEPARTMENT
SOUTH
200 EAST
SYLACAU

OFFICE OF PROBATE

CLERK TAX 50
Rec 1.50
Jud 1.00
3.00