19791015000133900 1/5 $.00
Shelby Cnty Judge of Probate, AL
10/15/1979 12:00:00AM FILED/CERT

673

STATE OF Alabama )

COUNTY OF Shelby ) Selkirk Sewage Lift Pump
Inverness District Sub.

6010 WE 0170 06 0015 900

404009

KNOW ALL MEN BY THESE PRESENTS, that the undersigned,

We, Charles W. Ewing and wife, Kathleen Ann Oakley Ewing

for and in consideration of the sum of One and No/100 Dollars ($1.00), to us in hand paid by Alabama Power Company, a corporation, the receipt whereof is acknowledged, do hereby grant to said Alabama Power Company, its successors and assigns, the right to construct, install, operate and maintain, and the right to permit other corporations and persons to construct, install, operate and maintain, along a route to be selected by the grantee, (generally shown crosshatched on the attached drawing) its successors and assigns, all conduits, cables, transclosures and other appliances and facilities useful or necessary in connection therewith, for the underground transmission and distribution of electric power and for underground communication service, upon, under and across the following described land situated in Shelby County, Alabama:

BOOK 322 PAGE 661

Lot 35 of Block 2 of Selkirk 1st Addition as recorded in Map Book 7, page 149 in the office of Judge of Probate, Shelby County, Alabama.

In Section 11, Township 19 South, Range 2 West.

THIS INSTRUMENT WAS PREPARED BY:
NAME R. C. Logan
ADDRESS Alabama Power Co.
SOURCE OF TITLE Birmingham, Ala.
BOOK ____ PAGE ____

| SUBDIVISION | | LOT | PLAT BK | PAGE |
|---|---|---|---|---|
| QQ | Q | S | T | R |

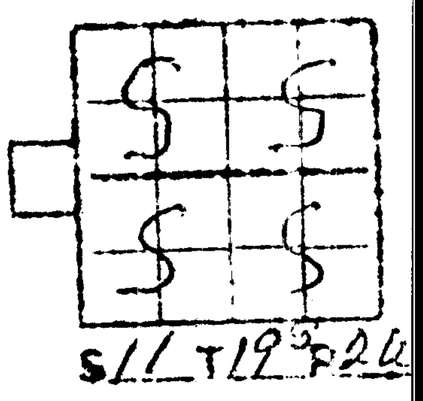

19791015000133900 2/5 $.00
Shelby Cnty Judge of Probate,AL
10/15/1979 12:00:00AM FILED/CERT

Together with all the rights and privileges necessary or convenient for the full enjoyment or use thereof, including the right of ingress and egress to and from said facilities and the right to excavate for installation, replacement, repair and removal thereof; and also the right to cut and keep clear all trees, underbrush, shrubbery, roots and other growth, and to keep clear any and all obstructions or obstacles of whatever character on, under or above said facilities.

TO HAVE AND TO HOLD the same to the said Company, its successors and assigns, forever.

IN WITNESS WHEREOF, we have hereunto set our hands and seals, this the 11 day of [illegible], 19 79.

WITNESS:

_____ _____ (Seal)

_____ _____ (Seal)

19791015000133900 3/5 $.00
Shelby Cnty Judge of Probate, AL
10/15/1979 12:00:00AM FILED/CERT

STATE OF Alabama )

COUNTY OF Shelby )

I, J. D. Roberson, a Notary Public, in and for said County in said State, hereby certify that Charles W. Ewing and wife, Kathleen Ann Oakley Ewing whose name are signed to the foregoing instrument and who are known to me, acknowledged before me on this day that being informed of the contents of the instrument they executed the same voluntarily, on the day the same bears date.

Given under my hand and official seal, this the 11 day of September, 1979.

J. D. Roberson
Notary Public State at Large

BOOK 322 PAGE 663

19791015000133900 4/5 $.00
Shelby Cnty Judge of Probate,AL
10/15/1979 12:00:00AM FILED/CERT



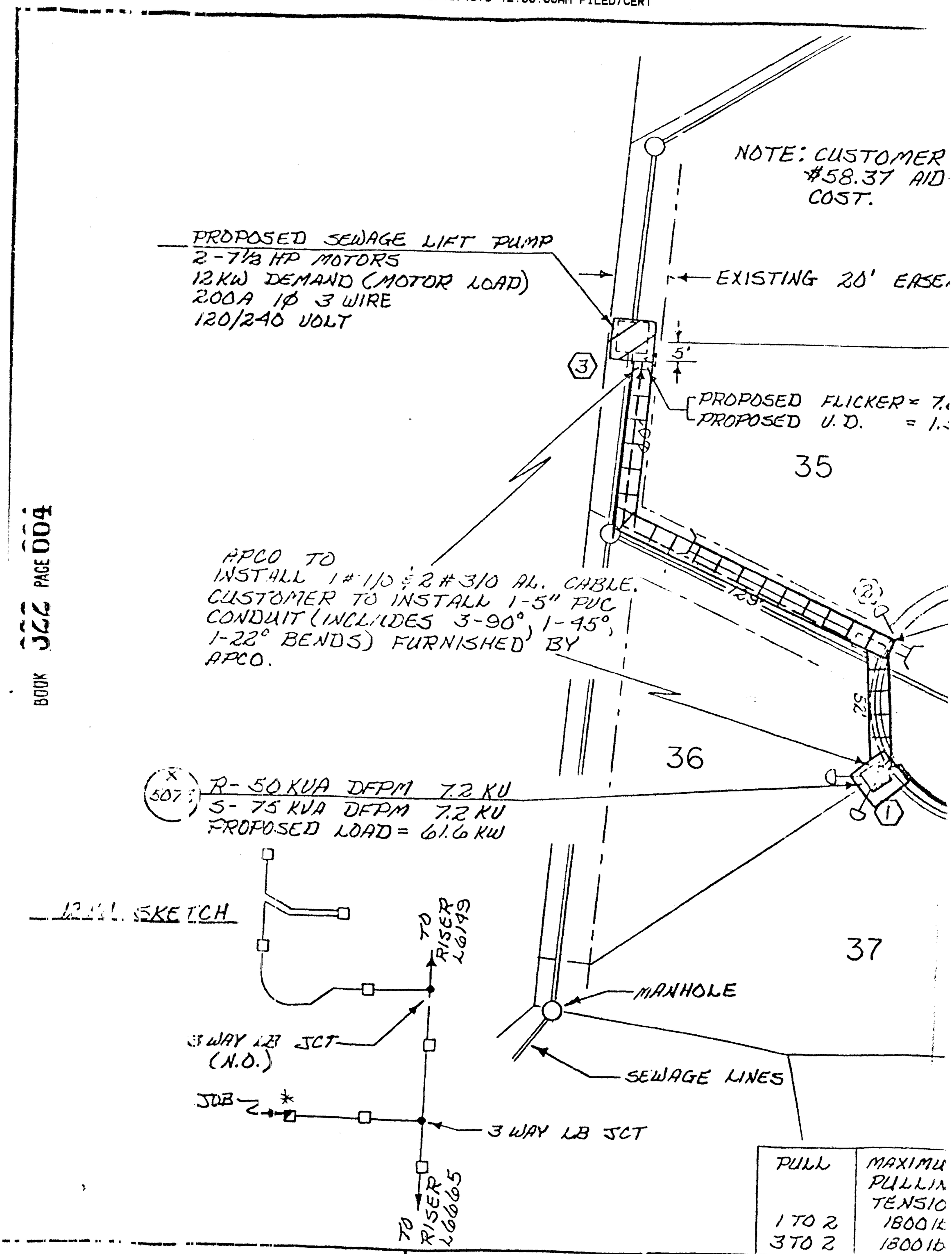


| PULL | MAXIMU PULLIN TENSIO |
|---|---|
| 1 TO 2 | 1800 lb |
| 3 TO 2 | 1800 lb |

DRAWN YOU
CHECKED
APPROVED

19791015000133900 5/5 $.00
Shelby Cnty Judge of Probate, AL
10/15/1979 12:00:00AM FILED/CERT

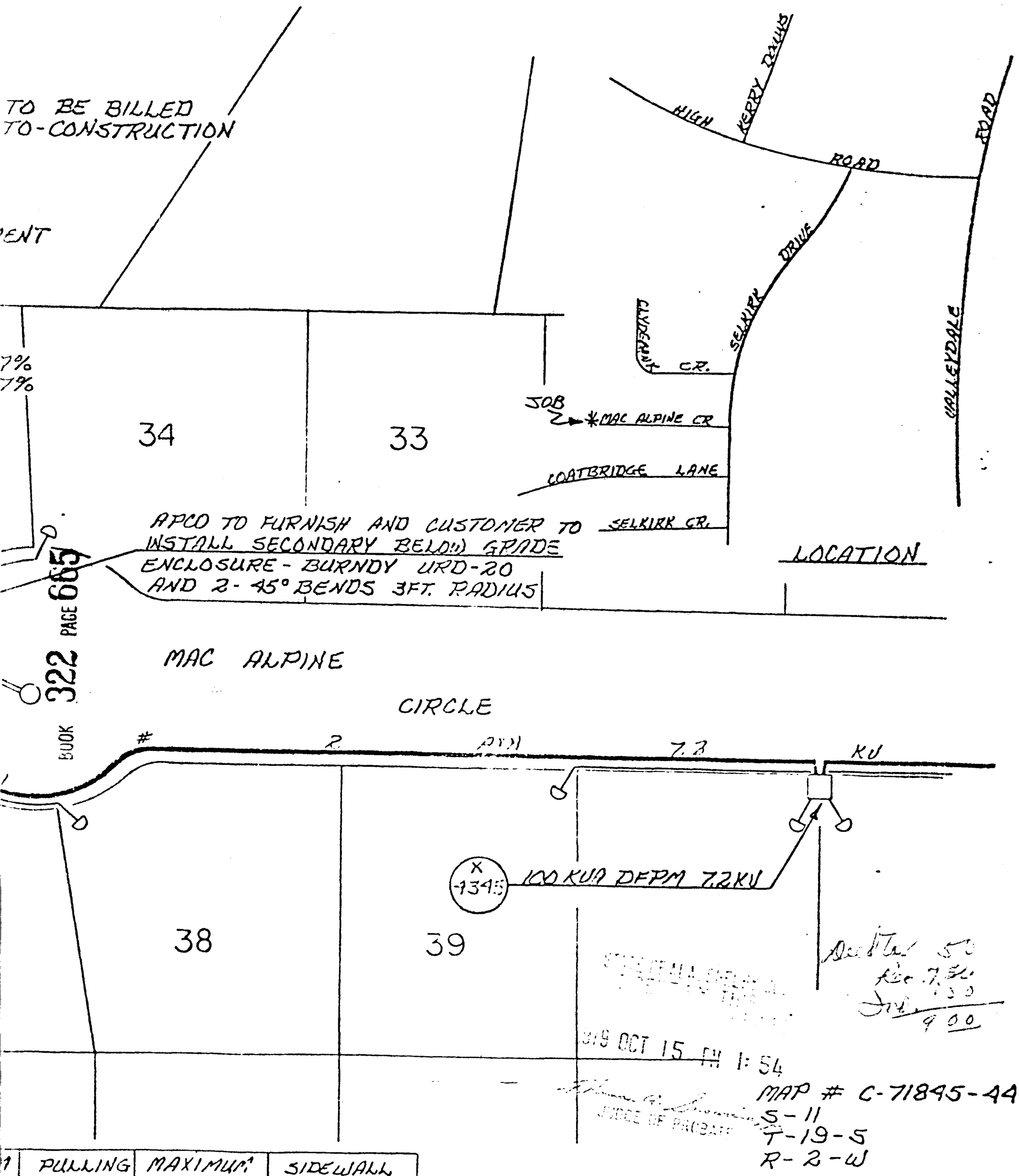


| PULLING TENSION | MAXIMUM SIDEWALL PRESSURE | SIDEWALL PRESSURE |
|---|---|---|
| 193 lbs | 300 lbs/FT | 39 lbs/FT |
| 275 lbs | 300 lbs/FT | 55 lb/FT |

1G TRACED _____ DATE _____
DRN _____ DATE 7-2-79
R.P. MOORE DATE 7-3-79

# ALABAMA POWER COMPANY

SUBJECT ALABASTER 12KV DISTRIBUTION
DETAIL UNDERGROUND SERVICE PROPOSAL
SELKIRK SEWAGE LIFT PUMP - 0170 060015 900

SCALE " = 50'
SHEET 1 OF 1 SHEETS
SUPERSEDES _____

B-BD-13984

322 PAGE 665